56
ACADEMY
ARBER SHO
n St. Near
RBERS – GOOD SE
n. - Tues. - Wed. 8:3
Fri. - Sat. 8:30 to
SED ALL DAY THUR
UL'S 127 MA
TEL.
25 Years' Experience
making Rem
Alterations
s' Suits, Coats and D
Made to Order
WINDO
AIN!!
Indian Head'
sh" windows-
indows up....
price of alumin
t them any colo
and cold-resistant
er-tite
ll and service
s your wood hous
sash
ombination.
bottom as desired
able, easy to clean.
o-You" Prices
FROM
MANCHESTER
GOFFSTOWN
BEDFORD
DERRY
OR FOR ENTERPRI

The ANDOVER TOWNSMAN

Andover's Own Newspaper Since 1887

VOLUME 70 NUMBER 4 | ANDOVER, MASSACHUSETTS, NOVEMBER 1, 1956 | PRICE 10 CENTS

Record Vote Is Predicted For Election Tuesday

One Acre House Lots Scrapped By Majority At Adjourned Town Meeting

Acre house lots in West Andover were soundly defeated Monday night at the adjourned special town meeting.

The vote was 230 against the proposal and 192 for it. At the annual town meeting last March, the same proposed change was defeated although a majority of those voting favored the idea. But zoning changes require a two-thirds vote, and the March tally showed proponents to be 11 short of that mark.

Monday's meeting, reaching a quorum quickly after the 7:30

(Continued on Page Ten)

Multi-Thousand Dollar Project Done For $600

A drainage project in Shawsheen Heights once figured at $127,000 has apparently been solved by spending $600.

The recurrent drainage problem, long the subject of BPW meetings and citizen complaints, appears to have been solved by digging four dry wells at proper points. Two more will be added at Princeton and Dartmouth avenues.

A pleased Shawsheen Heights association has praised the Board of Public Works for using "sound, businesslike judgment" in its solution of the problem.

The original drainage problem

(Continued on Page 15)

Plan Testimonial November 8 For Tyer Rubber Co.

A testimonial luncheon honoring the Tyer Rubber company will be held Nov. 8 at 12:15 in Masonic hall in Lawrence.

With the cooperation of Greater Lawrence Service clubs and the Lawrence Chamber of Commerce, the luncheon will pay tribute to the local firm on its 100th birthday. It started in business a hundred years ago this month.

General chairman of the testimonial is Wallace M. Haselton.

Phillips academy Headmaster John Kemper will be the speaker. Mr. Haselton will make a presentation testifying to the contribution to the community of the Tyer Rubber company. Responding will be Wallace Brimer, president of the firm.

Serving on the committee planning the event have been Geoffrey Glendinning, William F. Lucey, Roland Siskind, Howell M. Stillman and Howard Stockwell, as the firm's representative.

The Chamber of Commerce has acted as coordinator of the testimonial arrangements, with the cooperation of Executive Secretary Paul Greeley.

Legion Plans Vets Day Dinner Nov. 10

Post 8, American Legion, will sponsor a Veterans Day dinner Nov. 10 in the Post quarters at 6:30.

All veterans of Andover are invited to the dinner, according to Commander Irving J. Whitcomb. He explained that the dinner tentatively scheduled for Memorial Auditorium by the Patriotic Holiday committee will not be held

(Continued on Page 18)

Blue Devils Face Winthrop Saturday

The Blue Devils will be trying for their fifth win in six starts Saturday afternoon when they meet a rugged Winthrop eleven at the Playstead.

The rampaging Punchard team took its fourth of the season last Saturday, whipping Lexington, 25-0. The Blue Devils scored in each quarter. Carelli carried for the first TD, after a Bert Damon to Bill McCullom pass covered 40 yards to the Lexington 21 and Boots Bowman and George Reed carried inside the 10.

Jim Bennett scored the second touchdown after he and Damon sparked a 60-yard drive.

Touchdown number three came

(Continued on Page 19)

Parents May Go To School Again

The annual slogan "Visit Your Schools" will soon be heard again.

The week of Nov. 11-17 is Education Week with the theme "Schools for a Strong America." The topic for one day, "Today's Education--Tomorrow's Democracy" is typical of the thinking of the sponsors. Since 1921 the National Education Association, the Na-

(Continued on Page Ten)

CUBS, SCOUTS WILL HANG LIBERTY BELL REMINDERS

Liberty bells will be hung on door knobs all over town Saturday by Cubs and Boy Scouts.

The youngsters will hang the "get out the vote" reminders on some 4000 door knobs through the community in an effort to stimulate more interest in the election Tuesday.

State Approves Rogers Brook

The state is ready to go forward with Rogers brook drainage.

A letter from the Rivers and Harbors division to the selectmen announced that the division can start preliminary surveys immediately. The division only needs to know that the town has approved half the estimated cost of the project.

Engineer Ralph Preble explained that a request went in to the state last March, when the Rogers brook project was inserted in the annual town meeting warrant. Since that time the proposal has been approved. The town only two weeks ago voted its share of the project, a total of $175,000.

The state letter was addressed

(Continued on Page 13)

Gerry Fleischli Has Chemistry Lab At Home

Gerry Fleischli believes in getting the jump on competition.

Thus the Punchard High school student spends most of his time in a home-built chemistry lab, constructing experiments in plastics and the analysis of elements.

Gerald transferred to Punchard last year from New Milford, N.J. And he hopes to create interest in chemistry here, among fellow students. While in New Jersey he belonged to the Paramus Amateur Chemist club and wants to establish one here. The club is devoted to cultivating interest in that field.

For the parent who gives his child a chemistry set for Christmas, let Gerry stand as an example of what happens next. For it was a gift of a simple chemistry set that five years ago triggered his interest in that ever-expanding

(Continued on Page 22)

9124 Registered May Have 94% Voting Record

Next Tuesday's election may see up to 94 percent of this town's 9124 registered voters cast their ballots.

That's the opinion of Town Clerk George Winslow, whose experience goes back over many elections in the community.

That interest in this national election is running higher than ever before is indicated by the absentee ballot requests. Winslow said there have been "more requests than usual" for a national election. He expects even more in the last few days before election, too. Those usually are the busy days in that department, he explained.

If his prediction follows through, the townspeople will have cast 8571 votes when the

(Continued on Page Four)

Dan Barberian Survived Train, Truck Collision

Dan Barberian, 5 Chester st., survived one of the worst train-truck collisions in the town's history Monday morning.

His dump truck was literally torn to pieces by a rushing Budd Highliner as the two collided at the Ballardvale crossing about 9:30 a.m. The only part of the truck not torn and shredded by the impact was the cab where Barberian sat. Doctors at Lawrence General Hospital said the 66-year-old man suffered only minor cuts on the face and released him.

Police said Barberian was taken from the truck cab by eye wit-

(Continued on Page 22)

Move To Pay For School Brochure At Town Meeting

The sharply controversial South school brochure once again has been the subject of official comment.

This time, School committee members Rita Buchan and Frederick Allis Jr. urge that the town reimburse the Perley F. Gilbert associates for the $1200 document.

(Continued on Page Five)

Political Advertisement

HEAR
SENATOR JOHN
KENNEDY
SPEAK FOR
ADLAI
LAWRENCE COMMON
SATURDAY – 1 P.M.
Mrs. Philip K. Chaplain
Sutton Hill Road
North Andover, Mass.

you

★ At this fine pharmacy, you come first. We are concerned with meeting your needs, protecting your interests. When you bring us your Doctor's prescriptions, you are assured prompt compounding and uniformly fair prices.

PRESCRIPTION SPECIALISTS
DALTON
PHARMACY
MAIN AT PARK ST.
TEL. 107

TREE PLANTING
Have that nice, big tree right where you've always wanted it. We can do it ... RIGHT NOW! Guaranteed results.
ESTIMATES GRATIS!
ANDOVER 1848
AMALIA
TREE SURGEONS, INC.
6 Haverhill St., Shawsheen

WALLPAPER
SALE 1/3 OFF
1957-58 BOOKS
COLE PAINT
10 MAIN STREET TEL. 1156

Quality PRINTING
PERSONAL
BUSINESS
CALL 1943
THE TOWNSMAN

TV REPAIR
JIM MULLIGAN'S
RADIO & TV. LAB
30 So. Broadway, Lawrence
CALL MU 3-0396
GUARANTEED WORK

Political Advertisement
RE-ELECT
EDITH
NOURSE
ROGERS
YOUR MEMBER
OF CONGRESS
SEE ADVERTISEMENT PAGE 17
Signed: Benjamin McKinley
15 Keanery Square, Lowell,

R07
A55
MEM

CENTRAL PTA EXECUTIVE BOARD MEETS TUESDAY

The Executive board of the Central PTA will meet next Tuesday evening at 8 in the teachers' room in Central elementary school.

FREE PARKING ANDOVER PLAYHOUSE TEL. 11-W

Now thru Saturday

THE LADY-KILLERS

In Technicolor

Alec Guiness – Katie Johnson

2:05 5:35 9:05

DAM BUSTERS

Richard Todd – Ursula Jeans

3:35 7:05

Sunday, Monday & Tuesday

Nov. 4th - 5th - 6th

PILLARS OF THE SKY

Cinemascope & Technicolor

Jeff Chandler – Dorothy Malone

2:10 5:40 9:05

RAWHIDE YEARS

In Technicolor

Tony Curtis – Colleen Miller

3:45 7:15

Wednesday thru Saturday

Nov. 7th thru 10th

HIGH SOCIETY

VistaVision & Technicolor

Frank Sinatra – Grace Kelley

2:00 5:30 9:00

ANIMAL WORLD

In Technicolor

A glimpse into the Animal Kingdom

3:55 7:25

WEST PARISH

Mrs. Sarah Lewis, Correspondent, Telephone 2445

Surprise Tea

An informal Tea was held in the home of Mrs. Hugh B. Penney of Lowell st., Tuesday, from 3 to 5. Many friends and members of the West church took this opportunity to show their appreciation and express good wishes to Mrs. Hartwell Abbot, who has been an ardent and helpful member of the West church for many years. She and her family are soon to move to Vermont where they have purchased a farm which they will operate. They have the good wishes of all in their new venture. During the afternoon Mrs. Abbott was presented an electric fry pan. Refreshments were served.

Camp Fire Outing

Last Saturday eight members of the Camp Fire Girls under the leadership of Mrs. William Ammon and Mrs. William Burleigh enjoyed a trip to Boston where they witnessed the Rodeo. The following girls made the trip: Gayle Dufton, Nancy Drouin, Margaret Hatem, Kathy Ammon, Cynthia Burleigh, Ellen Ammon, Nancy Cordts and Elaine Jesuit.

Lafalot Club

The next meeting of the Lafalot club will be held Tuesday, Nov. 6, at 7:30, in the home of Mrs. Arthur Lewis of Lowell st. Mrs. Herbert Carter will be co-hostess.

Church News

The West church was well filled at the 10:30 morning service last Sunday when the pastor, the Rev. Hugh B. Penney, preached a very forceful sermon in recognition of Reformation Sunday. He chose as his topic "Why I am a Protestant". The combined choirs rendered Robert Cains "Seek Ye the Lord". The beautiful flowers were contributed by the Putnam family.

The children of the primary department of the West church Sunday school took part in the annual collection for UNICEF. This collection, from house to house, at Halloween time is used for relief in Europe.

Square Dance

The regular monthly square dance under the auspices of the Men's club of the church will be held in the vestry Friday, Nov. 2 at 8 with Joe Perkins and his orchestra calling. All newcomers are cordially invited.

Parents Night

The regular meeting of the Senior High Pilgrim Fellowship was held at 7 in the West church last Sunday evening. The parents of the young people were guests of the group at the service. Following the regular service of worship the group went to the vestry where a film was shown and a discussion followed on the same. A question and answer period was held and refreshments were served. Russell Lewis presided at the meeting. Plans were made to serve a baked bean supper early in November.

The Junior High Pilgrim Fellowship held a well attended Halloween party in Grange hall last Friday evening.

West P.T.A.

The next meeting of the West School P.T.A. will be held Wednesday evening, Nov. 7, at the school.

Classroom visitation will start at 7:30 and the business meeting will be at 7:45, followed by a speaker, Atty. Halbert W. Dow, Assistant Clerk of Lawrence District Court. His subject will be "Handling Juvenile Cases in Court".

The refreshment committee representing grade five will have Mrs. John W. Anderson and Mrs. Robert E. Lane as co-chairmen.

On Hospitality for the evening will be Mr. and Mrs. Clement Rodden and Mr. and Mrs. Matthew Novak.

Attention is being called to the next in the series of Coffee Hours to be held Thursday, Nov. 8, from 2 to 3 in the home of Mrs. Connie Smyth on Lowell st.

Women's Evening Circle

On next Monday evening, Nov. 7, at 8, in the vestry, the Women's Evening Circle of the West Parish church will sponsor a lingerie party.

(Continued on Page 11)

LOANS

$50 to $2,000

ANDOVER FINANCE COMPANY

Street Floor

Musgrove Building

(Entrance Also From Lobby)

ELM SQ. ANDOVER 1998

Window Shades - Traverse Rods

Venetian Blinds

Cleaned - Re-taped - Re-Corded

S. A. Shiepe Co., Inc.

227 Hampshire St., Lawrence

MU 2-7403

Reading Workshop To Be Held Nov. 7

A reading workshop will be held at Central elementary school Nov. 7 from 1-4 p.m.

Supt. Edward I. Erickson explained that Ginn and company, school textbook publishers, is sponsoring the workshop. Miss Elizabeth Sylvester will conduct the session. She holds a master's degree from the University of Maine and has done consultant work throughout the country.

Erickson said the workshop will acquaint teachers with the use of basic reading materials with special emphasis on word recognition techniques, development of study skills in reading and phoenetic analysis as applied to present-day teaching. Part of the workshop will be spent by the teachers in making devices and aids suitable for use in motivation, maintenance and corrective work with groups and individuals.

WHEATON CLUB ELECTS OFFICERS

The Merrimack Valley Wheaton club held its first yearly meeting of the season at the home of its vice-president, Mrs. Albert L. Vigne of No. Reading.

After a short business meeting the members were entertained by the hostess, who gave a practical talk on "Decorating with House Plants", together with a delightful display of beautiful and unusual specimens.

Those attending from Andover included Mrs. Tyler Carlton, Mrs. John Colby, Mrs. Cleveland Greast, Mrs. Dixon Penick, Mrs. Joseph Tavern and Miss R. Whitehill.

The other officers elected this year are Miss Ruth Whitehill, president; Mrs. Joseph Tavern, treasurer; and Mrs. John Colby, secretary.

Miss Whitehill and Mrs. Kathleen Blaney of Methuen were delegates to the council of the Wheaton College Alumnae association held in Norton the weekend of October 19-21.

ATTENDS MEETING

Selectman Stafford Lindsay will attend the state assessors meeting in Boston today and tomorrow.

Subscribe to the TOWNSMAN

"THE NEW LOOK" this year is . . .

color

The new look, the latest fashion is color — color in clothing, color in automobiles, and color for the interiors of your home.

IT'S COLOR

A colorama of soft, new pastel colors are available in TOURAINE RYLON FLAT ENAMEL and SEMI-GLOSS PAINTS. And best of all your local TOURAINE dealer has them right now!

THAT LASTS

The lasting qualities of TOURAINE RYLON FLAT ENAMEL and SEMI-GLOSS are yours at your local TOURAINE dealers. Remember, TOURAINE RYLON FLAT ENAMEL combines the washability of enamel with the soft, beautiful tones of a flat paint!

Rylon

so easy to apply!

TOURAINE RYLON makes an amateur a professional! You'll be amazed how easily and quickly you can apply TOURAINE RYLON FLAT ENAMEL and SEMI-GLOSS paints!

TOURAINE PAINT

COLE PAINT & HARDWARE

10 MAIN ST. TEL. 1156

Political Advertisement *Political Advertisement*

ELECT

Representative Charles S.

MARSTON

YOUR SENATOR

THE COMMONWEALTH OF MASSACHUSETTS
EXECUTIVE DEPARTMENT
STATE HOUSE BOSTON

October 4, 1956

Representative Charles S. Marston, 3rd
309 East Broadway
Haverhill, Massachusetts

Dear Charlie:

I can't express too strongly my earnest hope that you will be elected to the state senate from the 4th Essex District in November, and also my equally firm conviction that the voters in your district will choose very wisely if they decide to give you a well deserved promotion in the state legislature.

You have served honestly and in the best interests of your constituents and the Commonwealth in the House of Representatives, and I am confident of your ability to carry on faithfully and capably in the state senate. Legislators like yourself are vital to the progress and future welfare of Massachusetts.

I know that you will wage a vigorous and constructive campaign, and, in wishing you every bit of the luck you deserve, I want to express my renewed faith in your ability to win a smashing victory in November.

Sincerely yours,

Christian A. Herter

Charles S. Marston, 309 East Broadway, Haverhill

THERE'S NOTHING LIKE A GOOD WATCHDOG!

Even the best dog, however, cannot match the protection of our new Broad Form Personal Theft policy. It covers you against financial loss from burglary and theft, at home or away. See us for details.

DOHERTY

Insurance Agency

4 MAIN ST. TEL. 269

YOUR GOV

Board of Public Works

A 21,000 lumen mercury vapor light will be installed in front of St. Augustine's church, providing Very Rev. Henry B. Smith, O.S.A., church pastor, approves the location.

Board received notice that the state will pay half the cost of plowing Route 133 from Tewksbury to No. Andover line. Supt. Lawson keeps a record of the hours spent on which the state bases its payments.

Seven Marwood drive resident asked for street repairs on the drive and for a light on a pole in the center of the circle. BPW members will inspect the drive and also look at Henderson ave. where residents ask for a light.

Board will investigate Jesse Bottomley's complaint that a brook has been filled in on a nearby lot owned by Herbert Rines. Bottomley says the filled-in brook causes drainage problems on his land. Told the board gravel was dumped on the Rines lot and was later removed, but a brook was filled in during the process. A trench was dug to alleviate the situation but he said the problem is worse instead of better.

Planning Board Business

Signed release for one lot on Carl Stevens' development on Stevens cir., when he showed the roads and utilities have been completed.

Signed set of restrictions on Mr. Stevens' Chestnut Hill development.

Political Advertisement

A RECOGNIZED LEADER

RE-ELECT REPRESENTATIV

FRANK S.

GILES

REPUBLICAN

FROM THE BOSTON GLO

"At 40 Rep. Frank Giles demonstrated an uncommon po cal cleverness, making fri on both sides of the aisle through his personality and ability to get favors done qu and quietly.

"It was Giles perhaps than anyone else who was res sible for getting the Gover Program through the Democ controlled House."

Raoul Becotte
River Road, West An

YOUR GOVERNMENT

Board of Public Works

A 21,000 lumen mercury vapor light will be installed in front of St. Augustine's church, providing Very Rev. Henry B. Smith, O.S.A., church pastor, approves the location.

Board received notice that the state will pay half the cost of plowing Route 133 from Tewksbury to No. Andover line. Supt. Lawson keeps a record of the hours spent, on which the state bases its payments.

Seven Marwood drive residents asked for street repairs on the drive and for a light on a pole in the center of the circle. BPW members will inspect the drive and also look at Henderson ave. where residents ask for a light.

Board will investigate Jesse Bottomley's complaint that a brook has been filled in on a nearby lot owned by Herbert Rines. Bottomley says the filled-in brook causes drainage problems on his land. Told the board gravel was dumped on the Rines lot and was later removed, but a brook was filled in during the process. A trench was dug to alleviate the situation, but he said the problem is worse instead of better.

Planning Board Business

Signed release for one lot in Carl Stevens' development in Stevens cir., when he showed that roads and utilities have been completed.

Signed set of restrictions for Mr. Stevens' Chestnut Hill development.

Discussed reports from the planning consultants and drew up a letter asking clarification on some points.

Heard a report from member Donald Thompson on a recent conference of Massachusetts Federation of Planning Boards in Springfield.

Wrote to Richard Merrill concerning his High Plain rd. development, stating that he must live up to rules and regulations that require bonding the whole sub-division. He had asked to bond a portion and wanted to build on two lots this fall. Board said he could accept restrictions on each lot in the development if he didn't bond the entire project; or he may finish all utilities and roads except final surfacing and bond only that part of the work.

Sent to town counsel a request from Ralph Kimball that the L.C. Cyr company furnish the performance bond with the town for work in Kimball's Argilla rd. sub-division because Cyr will be doing the utilities and road work.

Released lot three in the Turner sub-division off High Plain rd. after receiving health board approval of sanitary conditions.

Births...

VALENTINE — A daughter, Debra Lynn, Oct. 24 in the Lawrence General hospital to Mr. and Mrs. Bruce Valentine (Joyce Mullikin), 15 Moraine st.

DANFORTH — A daughter, Oct. 25 in the Bon Secours hospital to Mr. and Mrs. G. Arthur Danforth (Jeanne Bernardin), 122 High st.

LYNCH — A son, Oct. 25 in the Bon Secours hospital to Mr. and Mrs. John Francis Lynch (Kathleen Reilly) of Stevens cir.

NEWELL — A son, Oct. 26 in the Clover Hill hospital to Mr. and Mrs. John Newell (Patricia Small), 51 Enmore st.

READ — A daughter, Oct. 26 in the Lawrence General hospital to Mr. and Mrs. Arthur Earle Read (Virginia Steeves) of High Plain rd.

Be Sure To Vote Nov. 6

MR. AND MRS. FINGER TOOK EXTENDED TRIP

Mr. and Mrs. Louis Finger are on their way back to Andover, via Houston, Texas and New Orleans, after an extended trip to the West Coast.

Mr. Finger, vice president and treasurer of the Andover Savings bank, attended the American Bankers association convention in Los Angeles. He and Mrs. Finger visited Vancouver, Victoria, Seattle and Los Angeles during the trip. While in Portland, Oregon, the Finger's talked with the Rev. Levering Reynolds, Th.D., who is teaching at Forest Grove.

when it's cold . . .
boys need the warmth
of Carter's TRIGS

For full coverage . . . full comfort . . . nothing beats these Carter's TRIGS. Shirt has easy-action Nevabind sleeves. Longs have supporter fly front, long-life waistband and hem-finished ankle.

SHIRT — Sizes: 2-12 yrs. $1.00; 14-20 yrs. $1.25
LONGS — Sizes: 2-12 yrs. $1.75; 14-20 yrs. $1.95

KAP'S BOYS' SHOP Lawrence

Sutherland's

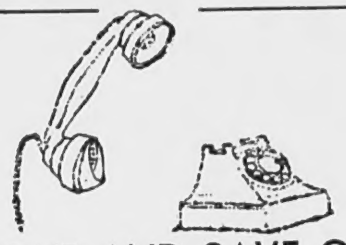

'Phone Your Order
MUrdock 3-7173
FREE DELIVERY

SHELVES EMPTY? - - STOCK UP AND SAVE ON FIRST QUALITY

Springmaid® Combed Percale Sheets

IN YOUR CHOICE OF WHITE AND BEAUTIFUL PASTELS!

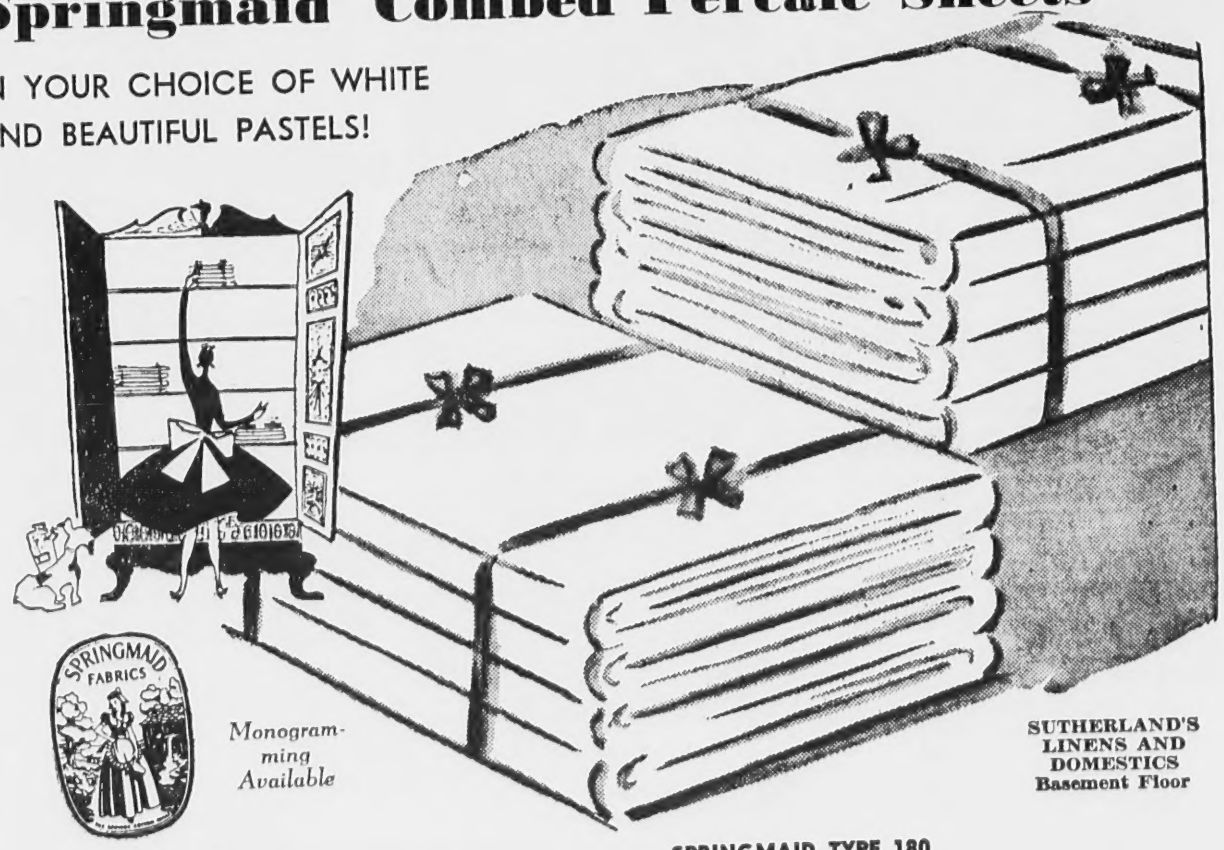

SPRINGMAID FABRICS

Monogramming Available

SUTHERLAND'S LINENS AND DOMESTICS Basement Floor

SPRINGMAID TYPE 180
WHITE "SPRINGCALES"

63x 108" Sizes	Usual 3.49	2.59
72x108" Sizes	Usual 3.69	2.79
81x108" Sizes	Usual 3.89	2.99
90x108" Sizes	Usual 3.99	3.19
Twin Fitted	Usual 3.69	2.79
Double Fitted	Usual 3.89	2.99
Semi-Twin Fitted	Usual 3.69	2.79
Semi-Double Fitted	Usual 3.89	2.99
42x38½" Pillowcases	Usual .89	.79

SPRINGMAID TYPE 180
COLORED "SPRINGCALES"

72x108" Sizes	Usual 3.98	2.98
81x108" Sizes	Usual 4.19	3.18
Twin Fitted	Usual 3.98	2.98
Double Fitted	Usual 4.19	3.18
42x38½" Pillowcases	Usual 1.00	.88

• Blue • Green • Lilac • Yellow • Rose • Pink

FLORAL BOUQUET BORDERED

72x108" Sizes	Usual 3.69	2.98
81x108" Sizes	Usual 4.69	3.98
42x38½" Pillowcases	Usual 1.69	.98

Political Advertisement

A RECOGNIZED LEADER

RE-ELECT REPRESENTATIVE FRANK S.

GILES

REPUBLICAN

FROM THE BOSTON GLOBE

"At 40 Rep. Frank Giles has demonstrated an uncommon political cleverness, making friends on both sides of the aisle both through his personality and his ability to get favors done quickly and quietly.

"It was Giles perhaps more than anyone else who was responsible for getting the Governor's Program through the Democratic controlled House."

Raoul Becotte
River Road, West Andover

Do Your Duty Nov. 6 - Vote

AUTO GLASS
QUICK, EXPERT SERVICE
CITY GLASS CO.
73 Valley St., Tel. MU 3-3675

HUGE VOTE SEEN IN TUESDAY ELECTION

(Continued from Page One)

polls close at 7 p.m. next Tuesday. There are 9124 registered voters, itself a top figure in the town's history.

Representative Contest

Although interest in the national election probably takes top billing, there has been a lot of activity and rapidly-building interest in local contests. The top Andover-interest election lies in the Fifth Representative district, where Reps. Frank Giles and William Longworth, plus newly-nominated Arthur Williams, try to hold three Republican seats in the Legislature. Three Democrats, Silvio J. Campagnone, John F. Linehan and Thomas Watman, also seek the three seats.

Local Interest

Other local contests include state senator from the Fourth Essex district, in which Republican Charles S. Marston III of Haverhill and Democrat James P. Rurak of that city are competing for the seat vacated by Senator John Adams of Andover.

Congresswoman Edith Nourse Rogers of Lowell, veteran of many years in the national House of Representatives, is opposed by Democrat Lawrence E. Corcoran of Arlington.

Augustus G. Means, Republican Governor's Councilor, is opposed by William G. Hennessey of Lynn.

Two candidates will be elected in the County Commissioner contest. C. F. Nelson Pratt, veteran Republican commissioner, is seeking another term. Republican nominee Frank L. Wiggin, John R. Ahern of Lawrence and Edward H. Cahill of Lynn, Democratic nominees, all seek their first term in that post.

Earle E. Wells, Republican sheriff of the county, is opposed by Everett B. Dowe of Lawrence.

Philip A. Hennessey of Peabody, a Democrat and J. Frank Hughes of Danvers, a Republican, are candidates for the Clerk of Courts vacancy created by the death of Archie Frost.

And also of considerable interest here are the usual three "wet" vs "dry" questions. The first is for all alcoholic beverages; second is permission to sell wines and malt beverages and the third concerns the so-called package store licenses for all alcoholic beverages.

If the town clerk's prediction of 94 percent holds, the total vote will be the highest ever recorded in the town. Taking a look at statistics for past years, we see that 91 percent voted in the last presidential election — 7689 out of 8495 registered voters. But in 1954, the percentage dropped off to 85 percent, with 6860 votes cast out of a possible 8080.

The polls will be open from 7 a.m. to 7 p.m. next Tuesday, at these locations:

Precinct one — Central Fire station;

Precinct two — Square and Compass club hall;

Precinct three — Sacred Heart school on Balmoral st. in Shawsheen;

Precinct four — Grange hall in West Andover;

Precinct five — Fire station in Ballardvale;

Precinct six — Peabody house on Phillips st.

Mr. and Mrs. John Greenwood Jr. of River rd. spent the weekend at their summer home at Folly Cove, Rockport.

Magnavox
HI-FIDELITY
Complete Line Just Arrived . . .
PRICES FROM 149.90 IN MAHOGANY CONSOLE
F. J. LEONE CO.
TELEVISION – FURNITURE – APPLIANCES
430 ESSEX ST. LAWRENCE MU 6-6197

from the
Andover & Merrimack National Bank
is in the mail this week ....

JOIN OUR '57
CHRISTMAS CLUB

OPENS NOVEMBER 13th
TWO CLUB PLANS
THE REGULAR . . .
OR THE AUTOMATIC

CLUB CHECK OF:	PAY WEEKLY	AUTOMATIC MONTHLY (10 MONTHS)
25.00	50¢	2.50
50.00	1.00	5.00
100.00	2.00	10.00
250.00	5.00	25.00

Using our regular Christmas Club, you make your payments at the Bank weekly. In our Automatic Club, we charge your checking account (beginning in January) with the amount you have authorized. Both type checks will be mailed to you in early November, 1957.

THE -
ANDOVER & MERRIMACK NATIONAL BANK
CONTINUOUSLY SERVING THE COMMUNITY FOR 142 YEARS
1814 – 1956
COMPLETE BANKING SERVICE AT 5 OFFICES
ANDOVER ★ GEORGETOWN ★ HAVERHILL ★ MERRIMAC ★ NORTH ANDOVER
MEMBER FEDERAL DEPOSIT INSURANCE CORPORATION – MEMBER FEDERAL RESERVE SYSTEM

Concert Saturday Night In Davis Hall

On Saturday the Abbot Fidelio society will be joined by the Phillips Academy Chorus and the Phillips Orchestra in presenting a concert in Davis Hall at 8 o'clock.

The program will include works by Purcell and Bach as well as some modern songs. The people of Andover and the vicinity are very welcome.

On Saturday, a group of girls from Abbot will go to a Hockey Play Day at the Concord High where they will play with hockey enthusiasts from a large number of schools near Boston.

Still another group, chiefly older girls who are not in "Fidelio", will be going by bus to St. George's School, in Newport, Rhode Island, for a supper dance.

TRY A TOWNSMAN WANT AD – CALL 1943

under the orange roof
PLANNING
. . . A PARTY –
. . . A BANQUET –
. . . A MEETING –
. . . A WEDDING PARTY
PRIVATE ROOM AVAILABLE
Call And. 1965 For Arrangements
HOWARD JOHNSON'S
"Landmark for Hungry Americans"
AT THE BY-PASS - ANDOVER

Political Advertisement *Political Advertisement*
DEVER AGAIN? NEVER AGAIN!

"After a brief period in Congress, the Democratic candidate for Governor was induced by Dever's promise of future support to leave the Federal service and accept appointment as State Treasurer. Dever delivered. In 1954, the Democratic nomination for United States Senator. This year, the Democratic nomination for Governor.
"Given this background, is it not reasonable to assume that the election of Dever's boy would mean a return to the incompetence, the inefficiency and the subservience to improper political pressures against which the people of Massachusetts rebelled in 1952?
"You face a choice between Sumner Whittier, a man of proven ability, seasoned by twenty years of experience in the problems of State government, and a creature of the Dever machine.
"I have no doubt where your choice will lie."
CHRISTIAN A. HERTER
October 9, 1956
ANOTHER REASON TO VOTE FOR
WHITTIER
FOR GOVERNOR
TRAINED FOR THE JOB
Christian A. Herter, Jr., Newton, Chairman

BELIEVES TOWN SHOULD PAY BILL

(Continued from Page One)

Last spring the town counsel r that the School committee coul pay the bill because the origi school article didn't mention a thing about a brochure. The c mittee said, at the time, tha assumed it could pay for a b chure as have other committ over the years. However, the ar tects, who drew up the broch paid for it when no town fu were available.

A statement from Mrs. Buc and Mr. Allis pointed out that School committee acted in g faith when authorizing the b chure; that the architect took word of a duly-elected town b and, as a result, "he is $1200".

"We personally believe architect made a serious error judgment in choosing to pres the brochure in the form that used", part of the statement re in pointing out that the form of brochure now has nothing to with the problem of keeping town's word. The two memb suggest that the voters ra $1200 for the school advertis at the next annual town meet so that the good name of the t will be preserved.

Neither member was serving the board when the brochure authorized. The design of school was turned down at t meeting immediately follow their election and the broch was ruled illegal shortly af wards.

The complete statement follo "Last Monday the town voted build a new South Element school and set up a Building co mittee to supervise its constru ion. The whole question see settled; and it is, except for loose end that we wish to bring the town's attention. This is matter of the bill for $1200 for brochure prepared for the l town meeting by the architectu firm that submitted plans for South school at that time.

"Let us state our posit briefly. We don't like the idea the town of Andover's having u a legal technicality to avoid

be the SMARTEST woman on the JOB . . .
combine CAREER with fashionable PLEASURE
let TOWN & COUNTRY kee you beautifully EFFICIENT
Town & Country
Feminine Fashions
SHAWSHE VILLAG
Tues., Thurs., and Fri. 12 noon to 9:00 p.m.
here You Never Have A Parking Probler

BELIEVES TOWN SHOULD PAY BILL

(Continued from Page One)

Last spring the town counsel ruled that the School committee couldn't pay the bill because the original school article didn't mention anything about a brochure. The committee said, at the time, that it assumed it could pay for a brochure as have other committees over the years. However, the architects, who drew up the brochure, paid for it when no town funds were available.

A statement from Mrs. Buchan and Mr. Allis pointed out that the School committee acted in good faith when authorizing the brochure; that the architect took the word of a duly-elected town body and, as a result, "he is out $1200".

"We personally believe the architect made a serious error in judgment in choosing to present the brochure in the form that was used", part of the statement read, in pointing out that the form of the brochure now has nothing to do with the problem of keeping the town's word. The two members suggest that the voters raise $1200 for the school advertising at the next annual town meeting, so that the good name of the town will be preserved.

Neither member was serving on the board when the brochure was authorized. The design of the school was turned down at town meeting immediately following their election and the brochure was ruled illegal shortly afterwards.

The complete statement follows:

"Last Monday the town voted to build a new South Elementary school and set up a Building committee to supervise its construction. The whole question seems settled; and it is, except for one loose end that we wish to bring to the town's attention. This is the matter of the bill for $1200 for the brochure prepared for the last town meeting by the architectural firm that submitted plans for the South school at that time.

"Let us state our position briefly. We don't like the idea of the town of Andover's having used a legal technicality to avoid the payment of a bill of $1200 incurred in good faith. The form of the brochure has nothing to do with the question. We personally believe that the architect made a serious error in judgement in choosing to present the brochure in the form that was used. But that is not the point. The fact remains that the architect was simply carrying out the request of a duly elected official body of the Town of Andover. As a result of his faith in the word of that official body, he is out $1200.

"As most of you remember, the School committee had every intention of paying this bill and attempted to do so. It assumed that it could publicize these plans through a brochure as had been done with proposed schools in the past. It was prevented from making payment when the town counsel ruled that since there had been no provision for the printing of a brochure in the original article authorizing the School committee to prepare preliminary plans for the South school, it had no authority to make payment.

"We should like to think that the town of Andover paid its bills. We believe that for the good name of the town, this bill should be paid.

"There is nothing that can be done at this time. But we suggest that the town consider this matter, and we hope that at the coming town meeting in March, the voters will appropriate $1200 to reimburse the architect."

You may have the right-of-way, but it isn't worth dying for.

How Christian Science Heals
"BRINGING FREEDOM TO OUR CHILDREN"
WNAC Sunday, Nov. 4, 9:15 p.m.

Be Sure To Vote Nov. 6

STERLING SILVER
Every pattern made in America at —
JOHN H. GRECOE
Jeweler — Optician
46 MAIN ST. PHONE 830

Political Advertisement *Political Advertisement* *Political Advertisement* *Political Advertisement*

MASSACHUSETTS LOOKS AHEAD TO EVEN GREATER ACHIEVEMENTS!

Through a CONTINUATION of

REPUBLICAN

PEACE PROGRESS PROSPERITY

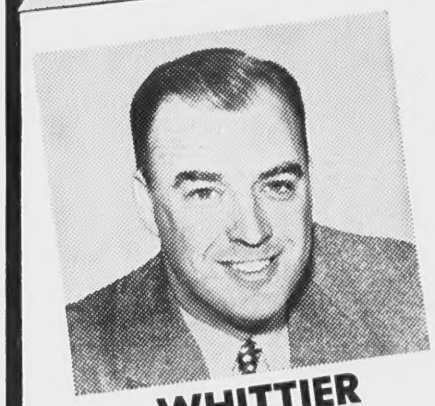

WHITTIER for Governor

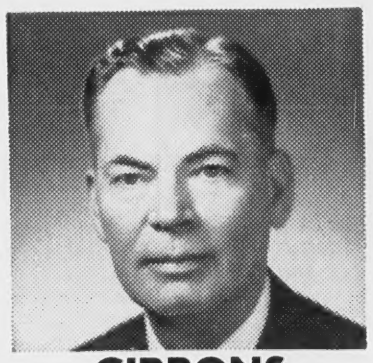

GIBBONS for Lt. Governor

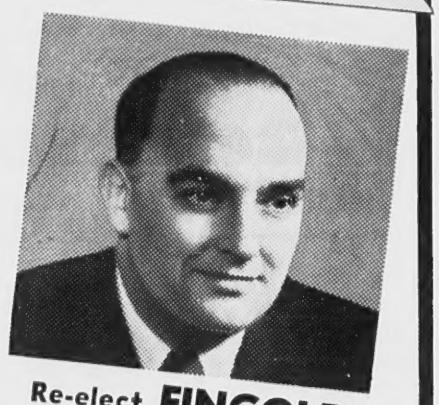

Re-elect **FINGOLD** for Atty. General

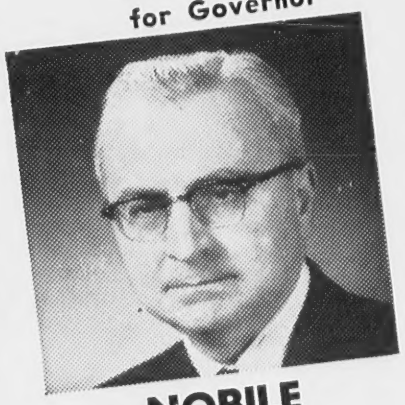

NOBILE for Auditor

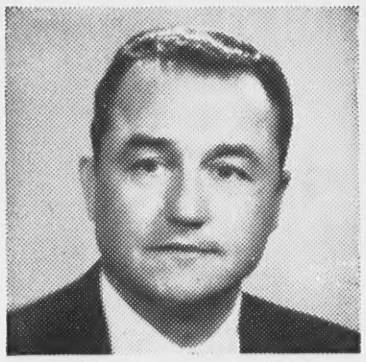

BEAUDREAU for Treasurer

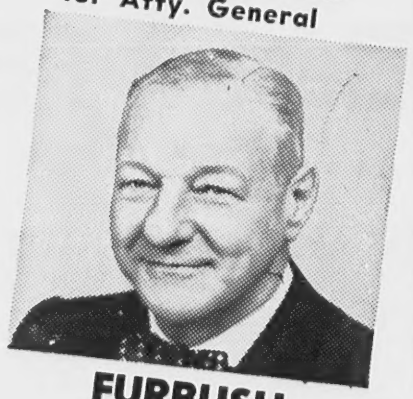

FURBUSH for Sec. of State

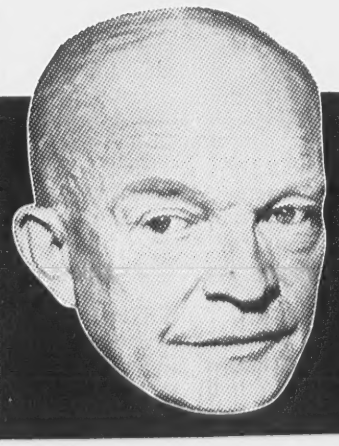

THIS IS IKE'S TEAM!

THE WHITE HOUSE
WASHINGTON

September 8, 1956

TO MASSACHUSETTS REPUBLICANS:

In another campaign year, it is a pleasure to send greetings to you. I am impressed by the caliber of your State candidates and I am proud to count you among the supporters of the Republican Party. Your record of loyalty and dedication is assurance of fervor and confidence and tireless perseverance through the campaign ahead.

Dwight D. Eisenhower

Massachusetts Republican State Committee, Ralph H. Bonnell, Chairman, 81 Arlington St., Winchester, Mass.

be the SMARTEST woman on the JOB . . .

combine CAREER with fashionable PLEASURE . .

let TOWN & COUNTRY keep you beautifully EFFICIENT . . .

Town & Country
Feminine Fashions
SHAWSHEEN VILLAGE

Tues., Thurs., and Fri.
12 noon to 9:00 p.m.

"Where You Never Have A Parking Problem"

BLUEBRIDS TO MEET AT THE LIBRARY

The Bluebird group of Littlest Listeners will have their story and music hour on Wednesday morning, Nov. 7, at 10 o'clock in the Memorial Hall library. Children reaching their third birthdays may enter the group at any time during the year.

miraculous

minox

the world's smallest precision camera

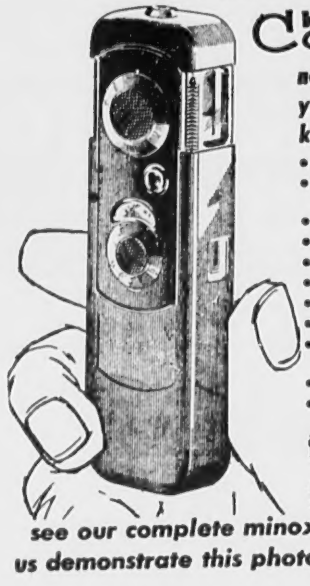

nothing will ever come into your life that will provide keener satisfaction.

- lightweight—2½ oz., always take it along
- all shutter speeds from 1/2 sec. up to a fantastic 1/1000 sec.
- color corrected f/3.5, 15 mm. lens
- focusing range: 8" to infinity
- optical viewfinder
- built-in green and orange filters
- synchronized for flash
- film magazine loads up to 50 exposures
- film transport coupled with shutter winding . . . no double exposures
- no flash necessary for indoor shots
- large sharp prints, both b-w and color

the supreme gift!

Minox III-S, with chain and case **139.50**

see our complete minox display! come in-let us demonstrate this photographic marvel to you!

FREE Parking for our customers at Eidam's
• CHARGE • BUDGET • LAY-AWAY
Open FRIDAY and Tuesday 'til 9

Weiner's camera shop

• ART SUPPLIES • CAMERAS • DARK ROOM EQUIPMENT • DEVELOPING • PRINTING

270 Essex St. (Next to Weiner Furs) Tel. MU 3-4342
LAWRENCE

SHAWSHEEN

Mrs. Doris Rutter Smith, Correspondent, Telephone 3119-M

Campfire Meeting

The weekly Campfire meeting for Trailseekers had a group of Woodgatherers for guests. Explanation of Honor Beads and helpful ideas on how to use Memory Books were some of the subjects discussed. Also How to obtain Honor Beads. It was a highly informative meeting for the girls who are working for the rank of Trailseekers.

Girls working for this rank are: Sandra Borrelli, Barbara Broderick, Ann Burns, Paula Campagna, Sandra Demuysere, Jo-alwyn Foster, Patricia Gill, Morra Prout, Barbara Richards. Leader, Mrs. Michael Campagna; Assistant leader, Mrs. John Broderick.

Woodgatherers helping in the discussion were: Kathy Ammon, Cynthia Burleigh, Gail Dufton, Margaret Hatem, Patty Wright and Nancy Drouin. Leader, Mrs. Winslow Burleigh; Assistant leader, Mrs. William Ammon.

Beta Mu Meeting

The Beta Mu chapter of Beta Sigma Phi held a meeting and social last week at the home of the sponsor, Mrs. G. Edgar Best of Argyle st.

Plans were completed for a toy party to be held November 6 at the home of Mrs. Richard Robertson of Henderson ave. Plans were also made for a rummage sale to take place November 8 at 115 Hampshire st., Lawrence.

Following the business meeting a social was held for the new members. Refreshments were served by Mrs. G. Edgar Best.

To Present Play

The Dramatic Department of the Shawsheen Woman's Club will present a comedy in one act at their next regular meeting November 5.

The play entitled "Five to Five-Thirty" is under the direction of Mrs. William Edwards.

The cast includes Ruth Lauder, Barbara Locke, Margret Lowe, Helen Caswell and Libbey Ainscow.

Stage properties are under the management of Mrs. Alan Chadwick and Mrs. Douglas Crockett.

The meeting is open to members and their guests.

Entertained At Farewell Dinners

Mr. and Mrs. Allan Johnson of Enmore st., who will move shortly to their new home in Orinda, Calif., have been entertained by their friends and neighbors.

Mrs. Allan Johnson was guest of honor at a farewell dinner given by the neighborhood women at a well known restaurant. Mrs. Johnson was presented with a corsage of red roses and a gift.

Those present were: Gloria Schmidlin, Ruth Lauder, Claire Winters, Marjorie Johnson, Dorothy Tassinari, Lillian Winters, Eleanor Scribner, Annes Oakes, Helen Broderick, Barbara Wright, Gladys Cebula and Mary Anderson.

Later Mr. and Mrs. Allan Johnson were guests at a farewell dinner held at the home of Mr. and Mrs. Joseph Oakes of Enmore st.

The table was attractively decorated with a mixed bouquet of flowers and candles. The couple were presented with a farewell gift.

Those present were Mr. and Mrs. Gordon Lauder, Mr. and Mrs. Joseph Oakes and the guests of honor.

Personals

Mrs. Sarah Burke, formerly of Poor st. has moved to Lancaster.

Mr. and Mrs. Gerhard Hartman of Fleming ave. have returned after vacationing in Miami, Fla.

Mr. and Mrs. John Creamer of Haverhill st. have returned from a visit with their son and his family, Mr. and Mrs. J. Robert Creamer and son in Bangor, Me.

Jiffy WINDOWS

These are the wood combination windows with the removable glass. These windows will be sold at a Sacrifice.

The different sizes that we have in stock will be sold for

$7.00 each

While they last

Lawrence Plate & Window Glass Co.

417 Canal St. Tel. MU 3-7151

Dr. Egbert Hans Will Speak Here

The Andover Garden Club will meet Tuesday morning, Nov. 6, at the Andover Inn at 10. Morning coffee will be served by the hospitality committee at 9:45.

An interesting speaker has been procured for this meeting. Dr. Egbert Hans, Conservation Chairman of the Department of Natural Resources for the Commonwealth of Massachusetts, will present a subject, "Challenge for the Future." Members may recall that Dr. Hans was the featured speaker at the recent regional meeting of the Northern District of the Massachusetts Federation of Garden Clubs at Rolling Ridge.

Serving with Mrs. Michael O'Brien on the hospitality committee are Mrs. Foster C. Bennard, Mrs. John K. Colby, Mrs. Albert E. Jewell, Mrs. Robert Taylor, Mrs. George B. Westhaver and Mrs. Ralph B. Wilkinson.

MRS. DANIELS' ESTATE VALUED AT $25,036

An estate valued at $25,036 was left by Mrs. Anna M. Daniels, it was revealed when an inventory was filed in Salem Registry of Probate.

Mrs. Daniels bequeathed all her possessions to her husband, Frank A. Daniels. She had personal property listed at $1036.39 and real estate was appraised at $24,000.

Just a nice ride (14 miles) to the "hallmark of delightful dining

ALLENHURST

now celebrating 4th annual STEAK FESTIVAL

open all day . . . every day

Route 114 DANVERS

Political Advertisement *Political Advertisement* *Political Advertisement* *Political Advertisement*

Elect A REPUBLICAN Legislature

KEEP PEACE • PROGRESS & PROSPERITY WITH

FRANK S. **GILES** FOR REPRESENTATIVE

ARTHUR **WILLIAMS** FOR REPRESENTATIVE

WILLIAM **LONGWORTH** FOR REPRESENTATIVE

CHARLES S. **MARSTON** FOR SENATOR

ALEXANDER D. GIBSON, Highland Road, Andover
CHAIRMAN, ANDOVER REPUBLICAN TOWN COMMITTEE

ANDREW F. COFFIN, 305 Sutton Street, No. Andover
CHAIRMAN, NO. ANDOVER REPUBLICAN TOWN COMMITTEE

JAMES H. CLIFFORD, 28 Lawrence Street, Methuen
CHAIRMAN, METHUEN REPUBLICAN TOWN COMMITTEE

HAROLD A. DELANEY, 12 Dartmouth Street, Lawrence
CHAIRMAN, LAWRENCE REPUBLICAN CITY COMMITTEE

Many Bequests In Ward Will

The Holt farmhouse will be pre served as an historical site a cording to the will of Mrs. Mab Brace Ward.

The document, dated last De 24, was recorded in Salem Regi try of Probate recently. No est mate of the estate's value w given.

Under the will, the land — a her property in Andover and N Andover, including the Holt far house built in 1708 - was place in trust for her grandson, Jo Ward Kimball. The sum of $40,00 was also placed in trust for t grandson. The farmhouse wi hereafter be called the Holt-Wa homestead, the will said.

Under the will, Mr. Kimball to be permitted to use and occup the house as a home and far rent free, for as long as he wish and the Trustees of Public Rese vations are to maintain the buil ings and grounds and pay taxe The remainder of the income fro the trust fund will go to Mr. Ki ball as long as he uses the pr perty.

The remainder of the trust pr perty will be maintained and us for the purposes of giving emplo ment, assistance and outdoor r creation to deserving students other young people in accordan with the use of the land deeded the Trustees and known as t Charles W. Ward Reservation.

The will listed many buildi restrictions designed to preser the view from the farmhouse a to prevent interference with t ski jump and pond.

After Mr. Kimball ceases to u and occupy the house, the w continued, it will go outright Mrs. Elizabeth Ward Kimball, daughter and a son, Charles La man Ward of Concord, or the children. The daughter and h husband, C. Carlton Kimball, w nominated as co-executors of t estate.

Other legacies specified in t will included $1500 in trust the Trustees of Public Reserv tions, with the income to be us for the maintenance and care

Political Advertisement

VOTERS OF ANDOVER

You NEED An Andover Man As One Of Your Three REPRESENTATIVES

ELECT ATTY. ARTHUR

WILL

• LAWYER
• BUSINESS M

ANDOVER DESERVES AN

Elect W

Many Bequests In Ward Will

The Holt farmhouse will be preserved as an historical site according to the will of Mrs. Mabel Brace Ward.

The document, dated last Dec. 24, was recorded in Salem Registry of Probate recently. No estimate of the estate's value was given.

Under the will, the land — all her property in Andover and No. Andover, including the Holt farmhouse built in 1708 - was placed in trust for her grandson, John Ward Kimball. The sum of $40,000 was also placed in trust for the grandson. The farmhouse will hereafter be called the Holt-Ward homestead, the will said.

Under the will, Mr. Kimball is to be permitted to use and occupy the house as a home and farm, rent free, for as long as he wishes and the Trustees of Public Reservations are to maintain the buildings and grounds and pay taxes. The remainder of the income from the trust fund will go to Mr. Kimball as long as he uses the property.

The remainder of the trust property will be maintained and used for the purposes of giving employment, assistance and outdoor recreation to deserving students or other young people in accordance with the use of the land deeded to the Trustees and known as the Charles W. Ward Reservation.

The will listed many building restrictions designed to preserve the view from the farmhouse and to prevent interference with the ski jump and pond.

After Mr. Kimball ceases to use and occupy the house, the will continued, it will go outright to Mrs. Elizabeth Ward Kimball, a daughter and a son, Charles Lakeman Ward of Concord, or their children. The daughter and her husband, C. Carlton Kimball, were nominated as co-executors of the estate.

Other legacies specified in the will included $1500 in trust for the Trustees of Public Reservations, with the income to be used for the maintenance and care of the Solstice stones and land adjacent thereto on Holt Hill. Gifts of $500 each were left to the New England Hospital for Women and Children in Roxbury for the endowment of the Janet K. Ward room; to the Morgan Memorial Co-Operative Industries and Stores, Inc., of Boston; to Radcliffe college and to the Andover Historical society. The will stated that, if Caroline Underhill survives, the legacy is to be used as she directs and the legacy was further specified as in memory of Charles W. Ward.

The sum of $100 apiece went to the Manchester Historical society in memory of Elizabeth B. Osborne; to the Alliance branch of the First Church in Boston and to the Alliance branch of the First Church in No. Andover.

A legacy of $8000 and all of her household furniture, linen, silver, plate, china, glassware, jewelry, books, pictures, clothing and other household effects were bequeathed to Mrs. Kimball to distribute in accordance with "suggestions I hereafter make".

A $40,000 trust fund was set up for a sister, Elizabeth E. Saunders of Andover if she is living. Upon her death, the document specified, the principal is to be given outright to the son and daughter or their issue. Two trust funds of $10,000 each were set up for a niece, Elizabeth Morgan Foster of Beverly and for Mr. Ward's cousin, Mary Ropes Lakeman of Salem.

Gifts of $2000 each went to Mrs. Catherine C. Dik of Wayland, Rodman R. Tatnall of Kenmore, N.Y. and Brenda D. Giles of Sanderstead, Surrey, England.

A bequest of $1000 went to George T. Tatnall of Itasca, Ill. Gifts of $300 apiece were listed for Elizabeth Morgan Foster of Beverly, C. Carlton Kimball of Andover, Mary Ropes Lakeman of Salem, Mrs. Mary Faith Lombardi of Lawrence, Elizabeth E. Saunders of Andover, Mrs. Bertha Tucker of No. Andover, Mrs. Leonard Woodling of Billerica and Mrs. Pauline D. Ward of Concord. The residue of the estate was bequeathed to the son and daughter, described as her sole next-of-kin.

DAMORE'S
SHOE SERVICE
MUSGROVE BLDG. MAIN ST.
ANDOVER
First Class Shoe Repairing
WORK DONE WHILE YOU WAIT

A. J. Wilde Gets W. E. Promotion

A promotion to the position of Department Chief, Works Division, at the North Andover plant of the Western Electric Company's Merrimack Valley Works has been given to Albert J. Wilde, 40 Corbett st.

Joining the company in 1941 as an equipment engineer, he was a factory engineer at the Lawrence shops prior to his promotion.

Mr. Wilde attended Catholic university, Washington, D. C. and Villanova college. He is a graduate of Columbia and holds a Bachelor of Science degree in Electrical Engineering. He also teaches Material Handling at Northeastern university.

He is married to the former Julia Doody and has three children.

Be Sure To Vote Nov. 6

Mrs. George Bushway and Mrs. Theodore Peterson represented Andover Grange at the State Lecturer's Conference held recently in Worcester.

PREVENTS
loss--so many ways

The things you own may not be yours tomorrow. They can be destroyed, or stolen, or taken from you to pay someone who blames you for injury or damage. How they might go isn't important if you are properly insured. Now you can buy one complete insurance policy that really does the job. Let's talk it over.

SMART & FLAGG, INC.
The Insurance Office
FOR OVER 100 YEARS
BANK BUILDING ANDOVER TEL. AND. 870

November is gift-month at -

Cherry's
CHERRY & WEBB CO.

Italian accents in beautiful cowhide

$4.98 and $7.98*

Attractive saddle stitching adds to their good looks. Choose from a large assortment of styles, including top handles and shoulder strap versions. All are cleverly designed, deftly detailed . . . perfect for casual outfits.

*Plus tax

Cherry's Handbags — Steet Floor

Political Advertisement Political Advertisement

VOTERS OF ANDOVER

You NEED An Andover Man As One Of Your Three REPRESENTATIVES ELECT ATTY. ARTHUR

WILLIAMS

• LAWYER • TAXPAYER
• BUSINESS MAN • VETERAN

ANDOVER DESERVES AND NEEDS A REPRESENTATIVE!

Elect WILLIAMS!

Karl L. Rhode, Jr.
31 Alderbrook Rd. Andover

Andover in Pictures

Truck cab in the foreground and debris scattered near it show the force of the impact Monday morning when a Budd Highliner crashed into the vehicle at Ballardvale crossing. A portion of the dump body can be seen in front of the truck in the background, which the body struck and damaged. (Cole Photo)

Russell Doyle of Chandler rd. clearly expressed his views on the proposed zoning change at Monday night's town meeting. The proposal lost, leaving house lots in West Andover at Zone B. (Leone)

In this third period run around left end, Punchard back Jim Bennett carried the ball for 30 yards. A play later he scored. Burt Damon, number 25 and Turk Reed, number 20, are in the background. Punchard beat the strong Lexington eleven, 27-0. (Leone)

Shown at the 93rd annual Scientific meeting of the New England Dental society, held at the Forsyth Dental Infirmary in Boston last week, are Dr. John F. Barton, president; Dr. Norman R. Stowell of Andover, treasurer and Dr. Philip E. Adams of Boston, past president of the American Dental association.

New officers of Post 8, American Legion, pose with Commander Irving J. Whitcomb, seated, during their installation last week. Standing are Laurence K. Dole, chaplain; Albert Johnson, historian; Wallace Bell, vice commander; Bror Blomquist, vice commander; Albert Cole Jr., finance officer; George Bushway, adjutant and Joseph Medolo, sergeant at arms. (Leone)

The committee in charge of the Silver Tea of St. Augustine's church pose with the president and chairman. The event was held last Sunday. Seated are Mrs. Edward Harty and Mrs. Joseph Sapienza. Standing are Mrs. Joseph McEneany, Mrs. Eugene Zallo, Mrs. Raymond Lavin, Mrs. John Hurley, Mrs. John Hewett, Mrs. Joseph Barton, Mrs. Roland Demers and Mrs. Stewart Anderson. (Leone)

Punchard Hig

By The Press Club

Student Council Assembly

On Monday, Oct. 24, an as bly was held at Punchard school to explain the work o Student Council and various c of the school.

John Giovinco, president o Junior class, read from the l and Charles Dalton, presider the Senior class, led the sc in the flag salute.

David Best, president of Student Council, explained purpose: "To act as an arb tion committee between fac and students."

Mildred Tangney, secretar the Student Council, said that council is divided into con tees, each having a Chairman other council members wor under them.

Betty Jane McAvoy, chai of the Dance committee, expla its purpose. A dance is b planned for Dec. 7 in observa of Student Council Week.

Charles Dalton, chairman the Election committee, read the constitution about ballot He said that this year we w elect officers by secret ballo insure fairness.

Randy Gesing, chairman of Constitution committee, expla its purpose is to rewrite the c titution and make all neces changes. Barbara Curran repo that a School Relations com tee is set up so that there wil a better understanding betw teachers and students.

Lynne Cotter, president of Service club, announced that than 200 students have jo this year. This club will spo a Poverty Dance Nov. 2, to r money for its treasury. The vice Club is under the direc of Miss Frances Collins.

The Varsity club, under guidance of Mr. McIntyre and sident Charles Bowman, is under way for the coming y Anyone who is a cheerlea senior member of the band or boy participating in a var sport is invited to join the clu

David Simpson, vice presi of the Junior Red Cross, expla its functions and plans for a cessful enrollment. This year Junior Red Cross will be u the direction of the council everyone is urged to join.

Janet Bouleau, president of Library club, announced that assistant librarians could j

24-HO
Dry Cleanin
Avail
LADIES'
SUITS
EXPERTLY DRY CLE
SHIRTS
LAUNDERED
& REFINISHED
C
CLEAN
37 MAIN STREET

his views on the
ting. The proposal
(Leone)

chard back Jim Bennett
ored. Burt Damon, num-
kground. Punchard beat
(Leone)

ith Commander Irving
week. Standing are
orian; Wallace Bell,
er; Albert Cole Jr.,
eph Medolo, sergeant
(Leone)

Punchard High

By The Press Club

Student Council Assembly

On Monday, Oct. 24, an assembly was held at Punchard High school to explain the work of the Student Council and various clubs of the school.

John Giovinco, president of the Junior class, read from the Bible and Charles Dalton, president of the Senior class, led the school in the flag salute.

David Best, president of the Student Council, explained its purpose: "To act as an arbitration committee between faculty and students."

Mildred Tangney, secretary of the Student Council, said that the council is divided into committees, each having a Chairman; the other council members working under them.

Betty Jane McAvoy, chairman of the Dance committee, explained its purpose. A dance is being planned for Dec. 7 in observance of Student Council Week.

Charles Dalton, chairman of the Election committee, read from the constitution about balloting. He said that this year we would elect officers by secret ballot to insure fairness.

Randy Gesing, chairman of the Constitution committee, explained its purpose is to rewrite the constitution and make all necessary changes. Barbara Curran reported that a School Relations committee is set up so that there will be a better understanding between teachers and students.

Lynne Cotter, president of the Service club, announced that more than 200 students have joined this year. This club will sponser a Poverty Dance Nov. 2, to raise money for its treasury. The Service Club is under the direction of Miss Frances Collins.

The Varsity club, under the guidance of Mr. McIntyre and president Charles Bowman, is well under way for the coming year. Anyone who is a cheerleader, senior member of the band or any boy participating in a varsity sport is invited to join the club.

David Simpson, vice president of the Junior Red Cross, explained its functions and plans for a successful enrollment. This year the Junior Red Cross will be under the direction of the council and everyone is urged to join,

Janet Bouleau, president of the Library club, announced that all assistant librarians could join. The purpose of this club being, "To interest students in reading and to make the library a more interesting place."

Ruth Neisser, editor-in-chief of the school newspaper, asked that the students subscribe so that the paper will be a success.

Punchard Banners

The Junior class of Punchard High school has started an entirely new project for raising money for their class this year. The project is selling high school banners.

The banners have a blue background, with the gold and blue devil and the Punchard insignia.

The idea of selling the banners originated from a member of the Junior Class, James Bennett. So far over a hundred banners have been sold and 200 more have been ordered. This is just one of the many projects which the Junior class is planning this year.

Library Club

A bakery sale, sponsored by the Punchard High School Library Club and headed by Pat Murnane, chairman of the activity committee, was held at Cole's Hardware store Oct. 19. All members of the group helped by supplying the bakery goods. Those participating in the selling of the food were Pat Murnane, Lynne Cotter, Sandy McBride, Brenda McKittrick, Cynthia Sullivan and Priscilla Terrio.

It looks like the Library Club is off to a good start. We hope to make this year more successful than ever before.

Poverty Dance

The Punchard High School Service club is holding its traditional Poverty Dance on Friday, Nov. 2, from 8-11 in Memorial Auditorium gymnasium. The dance originated when the club was first organized and needed money to finance its first activities. The proceeds from the dance are still used to increase the Service Club's treasury.

In keeping with the theme of the Poverty Dance, all those attending must have a patch on their clothes to be admitted. Dress will be informal. Girls may wear socks and boys need not wear suit coats. Boys are requested not to wear dungarees, however.

Refreshments will be served at intermission. Music will be provided by a popular local disc-jockey.

The following students have worked to make this event successful: Social Committee chairmen, Joyce Sullivan and James Clegg; Decorations: E. Dwyer, chairman, A. Ober, L. Cotter, V. Stansfield, M. Freeman, J. Smith, S. McBride, W. Burleigh and R. Haggerty;

Tickets, Evelyn Richmond, chairman, S. Nadeau, L. Bennett, T. Heard, B. Crawford and J. Knight; Refreshments: M. Freeman, chairman, T. Heard, B. Crawford, L. Bennett and G. Higgins;

Invitations and Chaperones, S. McBride, chairman, V. Stansfield; Publicity, S. Nadeau, chairman, E. Richmond, R. A. Greenwood, N. DeMoor and P. Cronin.

Service Club Notes

To aid in the forthcoming national elections, the League of Woman Voters has prepared handbills of general information about the presidential candidates. The Punchard High school Service Club has volunteered its services for distributing these handbills. Two members of the club will work together at different business establishments throughout the town, passing out information in two-hour shifts. They will work from 2 to 6 p.m. Friday and from 9:30 a.m. to 5 p.m. on Saturday. Altogether, 42 members of the club are assisting with this project.

At the recent town meeting, several club members handed out

(Continued on Page 19)

Aluma King

TRIPLE TRACK TILT

TRADE MARK U.S. PATENT PENDING

THE RECOGNIZED QUALITY – CUSTOM MADE

ALUMINUM COMBINATION WINDOW

Measured and Installed by the Manufacturer

ALSO ALUMINUM DOORS

Exclusive with

Wm. H. Brown Company

213 BROADWAY LAWRENCE

TEL. MUrdock 2-3575

Serving Merrimack Valley for 16 Years

FOAM RUBBER

CUSHIONS – MATTRESSES

CAFFREY FOAM PRODUCTS

366 Broadway, Lawrence

24-HOUR

Dry Cleaning Service Available

LADIES' SUITS 89c

EXPERTLY DRY CLEANED & PRESSED

SHIRTS 22c

LAUNDERED & REFINISHED

CITY CLEANERS & DYERS

37 MAIN STREET ANDOVER

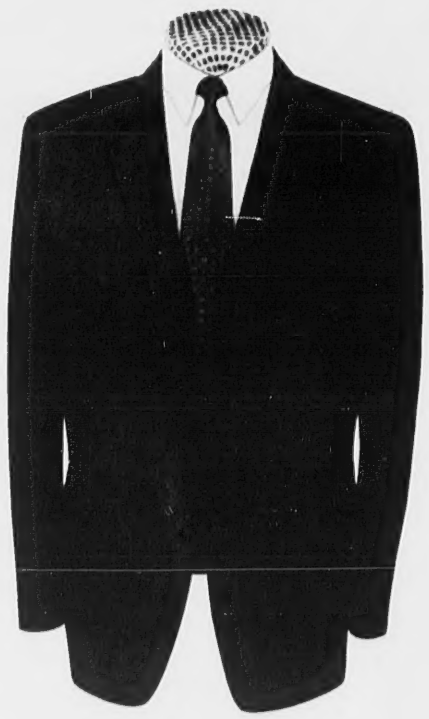

This good-looking Andover Shop three-button Suit is tailored from the world's truly fine fabrics, carefully assembled and balanced in our traditional manner to insure durability, comfort and classic lines.

Coat, Vest and Trouser – $90.00
Coat and Trouser – $82.50

The Andover Shop

Tailors and Furnishers

CAMBRIDGE
9 a.m. – 6 p.m.
Monday – Saturday

ANDOVER
9 a.m. – 6 p.m.
Monday – Saturday
9 p.m. on Fridays

See You At The
Polls Nov. 6

ALTERATIONS

on Both
Men's and Women's Clothing

ZIPPERS REPLACED
buttons and Belts Made
To Order

ARROW
Cleansing & Dyeing System
BARNARD ST. ANDOVER
TEL. AND 289

Elliott's

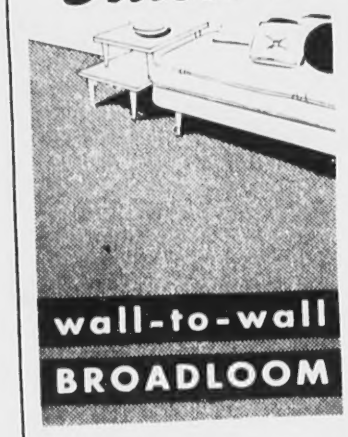

wall-to-wall
BROADLOOM

Yours for
LESS than
the cost of
room size rugs

Nylon-Viscose
Wall-to-Wall
Broadloom

6.99 Sq. Yd.
Completely Installed
EVERYTHING INCLUDED

- Expert experienced labor
- Tackless installation method
- Plump carpet cushion
- Nylon-Viscose broadloom

Elliott's brings the price of Wall-To-Wall carpeting within the reach of all! This Nylon-Viscose broadloom is beautiful to look at . . . will outwear other carpeting costing up to twice as much and is available in eight lovely colors.

Pay As Little As 6.88 Per Month

Elliott's
"Famous for Floor Fashions"
236 Essex St. Tel. MU 9-9172

ONE ACRE LOTS DEFEATED BY VOTERS

(Continued from Page One)

opening, spent about an hour debating the often-discussed change to acre lots in a large West Andover section. There were 123 present, 73 more than needed for a quorum.

After agreeing to amend the article to eliminate land south of Dascomb rd. and west of Clark rd., proponents urged the voters to make the change from Zone B — 150-foot frontages and 30,000 square feet — to the larger lots to conserve the water supply, prevent a sharp increase in taxes and avoid the building of two schools.

Opponents pointed to existing methods of control of sub-divisions and the eventual need for schools in the section whether it is Zone B or Zone C.

Huge Tax Predicted

George Laaf, a spokesman for the proponents, cited these facts: 232 houses have been approved by the Planning board in the section so far in 1956 establishing a rate of 276 houses yearly; at two children per house, it would equal 552 pupils for West Andover schools; the cost per pupil is an over-all $140,000 yearly, he said, while income from taxes would be about $90,000, or a loss of $50,000 on education alone.

Then Mr. Laaf cited tax figures and a prospective tax rise for the next 10 years as proof that building must be slowed down by enlarging the lots. He predicted a $200 tax rate in 1965, based on the plotted tax rise in the past 10 years. It would be about $80 next year, he warned, and would climb to $115 in 1960.

"There is only one remedy in our power to change the slope of this curve. I strongly urge you to rezone to Zone C", he concluded.

Youmans Opposed

Dr. Ray Youmans took the floor to oppose changing the lots. He pointed out that the article was defeated last March and that the lots have been changed three times in four years as it is. He said he spoke for owners of some 1500 acres of the approximate 2000 acres involved.

Earlier Planning Board Secretary Virginia Hammond had read both the favorable and opposition reports from members of the board. The original vote was split, two to two, on the zoning. However, member Donald Thompson told the voters he favored the change but was unable to attend the meeting when the vote was taken. The reports generally repeated the arguments offered by proponents and opponents during the past months.

O'Connell Opposes Fear

John O'Connell rose to take issue with the arguments presented for the change. "I don't like to be frightened into a vote", he asserted. He then told the voters that other means certainly would be found to keep the tax rate from climbing to the level predicted for 1965. But he admitted that right now "Andover is a frightened community as a result of the appalling tax rise in the last year."

O'Connell tried to amend the motion to refer the subject to the annual town meeting next March but Moderator Roland Sherman overruled him. Sherman said that motion would, in effect, defeat the rezoning so was not in order. The same results could be obtained by voting against the proposal, he added.

Cites Advantages

Planning Board Member Fredric O'Brien took the microphone to plead for rezoning. He stressed the capital expenditure problem that might be created by development of the area; the water supply problem; and stressed that developers are slow to take over areas where acre lots exist but don't hesitate at 30,000 square feet zoning. O'Brien brought in the Route 28 relocation, pointing out that the area would be served by the highway, with interchanges that would make it a handy place of residence for present Boston or "close to Boston" residents.

Mr. Peterson of Greenwood rd. told his fellow voters that the problem is not zoning but lies with issuing building permits for areas that have been "mud holes".

Doyle Offers Figures

Russell Doyle of Chandler rd. offered an entirely new set of reasons for keeping the area in Zone B. He explained that research into the tax rate here disclosed that $30 per thousand was the rate in 1939 — and that has now doubled to $60. However, he said wages have increased to a point some 170 to 180 percent above their 1939 levels, thus more than keeping pace with the increased taxes. Doyle suggested that water problems will be solved eventually and that the town might regret, five years from now, having long stretches of water main installed to serve a minimum number of houses. He graphically pointed to the Memorial Auditorium stage, which he said was 66 feet long, and asked voters to imagine a lot frontage three times that length — the frontage required under Zone C.

Doyle went on to point out that when industry wants to come to the town, employers would look at the acre requirements and feel that employees should not be required to buy houses under those zoning requirements. "This is a residential area and should be developed from the long-range viewpoint", he declared.

Board of Public Works Secretary Alex Henderson told the meeting he would like to retain the priviledge of making his own decision as to what he can sell. He said he owns some 55 acres in the area.

Other Articles

Following the vote, the two remaining articles were quickly acted upon. An article to accept streets in the Heard development off Elm st. was withdrawn. A transfer from the overlay reserve fund to the reserve fund of $5000, requested by the Finance committee, was approved.

3% PAID QUARTERLY during the past 7 years

ALL SAVINGS INSURED IN FULL

To encourage youngsters to SAVE . . . .

Free Ball Point Pen!

A handsome slim beauty with smart silver finish can be yours one of three ways!

- Buy One (1) or More Paid-Up Shares
  Excellent lump-sum savings in multiples of $200.
- Open Five (5) Serial Shares $5 Per Month
  "The only Club Savings Plan that pays dividends"!
- Open a New Regular Savings Account with $10 or More!

Current Dividend 3% Per Annum
PAID QUARTERLY
264 ESSEX ST. LAWRENCE
Open Tuesday Evenings 7 to 8

For Investments See
VINCENT TREANOR
of
BACHE & CO.
Members N.Y. Stock Exchange
Other Leading Stock and
Commodity Exchanges
14 PARK ST. TEL. 440

CHANCE FOR FOLKS TO VISIT SCHOOLS

(Continued from Page One)

tional Congress of Parents and Teachers, the American Legion and the U.S. Office of Education have sponsored a program annually "to inform the public of the accomplishments and needs of the public school and to secure the co-operation and support of the public in meeting these needs."

The Andover Junior High school will be host to parents at a "Back to School Night" on Tuesday evening, Nov. 13. Punchard High school teachers will be "at home" to parents on Thursday evening, Nov. 15.

Parents may plan to meet the children's teachers and learn about their school.

COMPLETE
FUNERAL SERVICE

BREEN

FUNERAL HOME
219 So. Broadway, Lawrence

Just One Mile From The Andover Line

TELS. — MU 2-2091 & MU 8-0331

PAUL J. BREEN LOUIS J. BREEN
Registered Funeral Directors and Embalmers

AMPLE PARKING FACILITIES

WEST PARISH

(Continued from Page Two)

Mrs. Marguerite Brennan of Me rose will show a wide selecti of women's lingerie, children clothing and men's and boy sportswear. All women are invit to attend. This will be an exce lent opportunity to shop Christmas gifts in ease and co fort.

Light refreshments will served.

Birthday Dinner

A family dinner party was h Sunday in the home of Mr. and M Stephen Kennis, honoring Kennis' 64th birthday. The present included Mr. and M Alsdon Arold and sons of No. A over and Mr. and Mrs. Alfred K worth and sons of Chandler cir.

Personals

Mrs. Lewis Lane of High Pl rd. has returned home from Bon Secours hospital where underwent surgery.

Mr. and Mrs. James Stewart children of Virginia rd. recen enjoyed a mountain climbing up Mt. Monadnock.

Dr. and Mrs. Frederick Arr and family of Lawrence h moved into a new home on H Plain rd.

Miss Ebba Peterson of H Plain rd. was awarded third pr for her hooked rug at the St Grange rug exhibition held l week in Worcester.

Miss Linda Henderson of H gett's Pond rd. spent the week with her uncle and aunt, Mr. Mrs. Arthur Henderson of Milfo N. H.

Political Advertisement

IMPORTANT
LETTER
To SUMNER G.
WHITTIER

Dear Sumner:

From reading the newspapers and listening to television, I regret to say that your opponent is distorting unbelievably your record just as he did mine two years ago.

For the first time in any of the seven statewide campaigns in which I have participated I was compelled to take the air and charge my opponent with distortions, misrepresentations and half-truths of my record.

Apparently he will not learn that our citizens will not be misled by outright and deliberate misrepresentations of the record of a public official.

You can be justly proud of your record. Unscrupulous distortions cannot change it. I know you will win on November 6th.

Sincerely,

Leverett Saltonstall

Leverett Saltonstall
United States Senat

Christian A. Herter, Jr., Newton,

with the increase
suggested that water
l be solved eventual
e town might regret
rom now, having lon
water main install
minimum number
graphically point
rial Auditorium stage
nid was 66 feet lon
oters to imagine a
ee times that length
required under Zon

nt on to point out th
try wants to come
nployers would look
equirements and fe
ees should not be re
ny houses under thos
nirements. "This is
area and should
from the long-rang
he declared.
Public Works Secr
enderson told the
uld like to retain
of making his own
o what he can sell.
wns some 55 acres

cles
g the vote, the
articles were quic
n. An article to acc
the Heard develop
st. was withdrawn.
om the overlay rese
reserve fund of $50
by the Finance com
pproved.

E FOR FOLKS
T SCHOOLS
inued from Page On
ongress of Parents
the American Le
.S. Office of Educa
sored a program an
m the public of th
nents and needs
chool and to secur
ion and support
meeting these need
ndover Junior High
ost to parents at a "
ol Night" on Tue
Nov. 13. Punchard
eachers will be "at
nts on Thursday ev

ts may plan to meet
's teachers and
eir school.

ICE
N
HOME
y, Lawren
Andover Line
MU 8-0331
LOUIS J. BREEN
s and Embalmers
CILITIES

WEST PARISH

Continued from Page Two

Mrs. Marguerite Brennan of Melrose will show a wide selection of women's lingerie, children's clothing and men's and boy's sportswear. All women are invited to attend. This will be an excellent opportunity to shop for Christmas gifts in ease and comfort.

Light refreshments will be served.

Birthday Dinner

A family dinner party was held Sunday in the home of Mr. and Mrs. Stephen Kennis, honoring Mr. Kennis' 64th birthday. Those present included Mr. and Mrs. Alsdon Arold and sons of No. Andover and Mr. and Mrs. Alfred Kayworth and sons of Chandler cir.

Personals

Mrs. Lewis Lane of High Plain rd. has returned home from the Bon Secours hospital where she underwent surgery.

Mr. and Mrs. James Stewart and children of Virginia rd. recently enjoyed a mountain climbing trip up Mt. Monadnock.

Dr. and Mrs. Frederick Arragg and family of Lawrence have moved into a new home on High Plain rd.

Miss Ebba Peterson of High Plain rd. was awarded third prize for her hooked rug at the State Grange rug exhibition held last week in Worcester.

Miss Linda Henderson of Haggett's Pond rd. spent the weekend with her uncle and aunt, Mr. and Mrs. Arthur Henderson of Milford, N. H.

Mr. and Mrs. Ernest Fieldhouse of River rd. have returned from a vacation spent in Ohio, Kentucky and Tennessee.

Miss Ruth Innes of Holden spent the weekend with her parents, Mr. and Mrs. Andrew Innes of Haggett's Pond rd.

Miss Marjorie Stewart and Miss Judith Hall, both students at the Sargent school, Boston, spent the weekend at their respective homes.

Mrs. Earl Slate of Ganesvoort, N. Y. enjoyed a visit last week with Mr. and Mrs. Arthur Lewis of Lowell st.

Mrs. Martha Buckley has returned to her home in Hudson Heights, Quebec, Canada, after spending several weeks with her sister, Mrs. Albert Heinz of High Plain rd.

TOURAINE PAINTS
STRAHAN WALLPAPERS
Jack Spires
PAINT & WALLPAPER CO.
43 HAMPSHIRE ST., LAWRENCE
MU 3-4371

ABOLISH CLUTTER
Cellars • Attics & Garages
CLEANED
We Buy All Kinds Of Metals
DUMP TRUCK FOR HIRE
CALL LAW. MU 35981 OR AND. 2320 J

Political Advertisement

IMPORTANT LETTER To SUMNER G. WHITTIER

Dear Sumner:

From reading the newspapers and listening to television, I regret to say that your opponent is distorting unbelievably your record just as he did mine two years ago.

For the first time in any of the seven statewide campaigns in which I have participated I was compelled to take the air and charge my opponent with distortions, misrepresentations and half-truths of my record.

Apparently he will not learn that our citizens will not be misled by outright and deliberate misrepresentations of the record of a public official.

You can be justly proud of your record. Unscrupulous distortions cannot change it. I know you will win on November 6th.

Sincerely,

Leverett Saltonstall

Leverett Saltonstall
United States Senator

Chr... Newton, Mass.

MATCHLESS

Bacon Crisps Without Charring On The Burner With The Brain

Imagine! Pancakes always perfect, never scorched! The Burner With The Brain has a heat-sensing unit that automatically *raises and lowers the flame.*

Heats Your Kitchen and Cooks Your Meals

Automatic Gas is the only modern fuel that does *both* in one handsome range. Matchless Moderns feature, too, all-automatic lighting, automatic oven temperature and clock controls, and smokeless broiling.

ROPER MATCHLESS MODERN

LIST PRICE $339.50
SPECIAL ALLOWANCE $75.00
SALE PRICE $264.50 installed!

- Tem-Trol Top Burner for fully automatic top-of-range cooking
- Room Thermostat for Kitchen Heating

Come in and see the Matchless Moderns today!

Lawrence Gas Company OR YOUR GAS APPLIANCE DEALER
TEL. MU 3-9511

MODERN Gas Ranges

ASK ABOUT THE LIBERAL POLICY UNDER WHICH WE EXTEND OUR GAS MAINS

Your Vote Counts

Why should I bother to vote? What difference does it make anyway, with millions voting, whether I vote or not?

Many times over we have heard those and similar questions. Usually, despite the answers, most of the men and women asking the questions just don't bother to vote. For it's difficult to preach to people about their great civic duty, their priceless heritage that should be maintained and protected. Most of the time the men and women asking the questions think such answers are pretty abstract - they shrug and say "There's no danger of losing the right to vote just because I don't take part. That can't happen here".

So this week we want to stress, not the reasons for voting to preserve a freedom and because it is a duty, but the immediate practical affect that not-voting may have on the outcome of the election.

For instance, there are recorded cases when one vote per precinct in each of the nation's precincts would have completely changed the outcome of the election. Imagine - you who don't know why your vote is important - you and your counterparts all over the country could have personally changed the outcome of an election just by spending a few minutes at the polls. That's one reason why your vote is important.

But stop for another moment and think of the local elections - contests here with which you are familiar. Two years ago a local man was defeated in a primary by 15 votes - just 16 persons in Andover could have voted for and nominated that man. Think for a minute and you'll see why your vote is important, then, in your own community.

These are practical reasons why you should vote. Why you should think of your own vote as the most important one in the country. Although you may not realize it, your single vote - and the individual votes of many who also wonder why they should bother - mean the difference between victory and defeat for candidates and parties.

So your vote is important. Remember that. Act on that knowledge by voting Nov. 6.

See you at the polls.

* * * *

Two Town Meetings

One of the good reasons for not calling special town meetings was graphically demonstrated Oct. 22.

It was apparent that several hundred persons waited patiently through most of the warrant until after the pay raise articles were passed. Then they went home. It mattered little that, to petitioners for articles placed farther along in the warrant, their own articles were just as important as anything that had gone before. And it apparently mattered very little to the hundreds that left that a relative handful of voters would transact business for them. It's a bad situation when about 200 persons can take action on articles which have considerable importance to everyone living in the community. And yet that is what happened, because the meeting continued and voted on a zoning article before a quorum was questioned with sufficient vehemence to attract attention.

We wonder if it wouldn't be better to schedule two regutown meetings a year - one in the spring and another in the fall. Each could perhaps be held down to a minimum number of articles so that the work might be finished fairly early - and the most controversial might be placed at the very end of the warrant to insure a quorum until all the questions were settled. Somehow, we should attempt to avoid repeating the situation in which most of the crowd walks out after voting on an article of special interest to it - leaving equally vital questions to a minority decision.

* * * *

If you have a new leaf to turn prepare to turn it now.

Richard L. Steinert, Navy Chief Communications Technician, son of Mr. and Mrs. Arthur E. Steinert, 1 Union st., is stationed in Japan. He went there in June, after serving two years on Guam. Called to active duty at the start of the Korean war, he is now making the Navy a career. With him in Japan are his wife, the former Jacquelyn Barry, and daughter, Judith Ann, age seven.

$51,337 To Town For Road Building

The $51,337.35 windfall for the town from the state, for highway construction, has officially been announced.

State Public Works Commissioner Carl A. Sheridan announced Andover's share of $15,000,000 set aside for municipalities by the 1956 Legislature. He said the money should be set aside in a separate account and may be spent for projects receiving the approval of his department. Under the law, the money may also be spent for the town's share of Chapter 90 construction money. Estimates of jobs to be done under the grant will be given to the state district engineer for processing, Sheridan stated.

At The Library

COMING EVENTS:

Nov. 1, 10 a.m. Ballardvale Littlest Listeners in branch library.
Nov. 5, 4 p.m. Movies for young people in Ballardvale.
Nov. 6, 3:35 p.m. Movies for all grades in Memorial Hall Library.
Nov. 7, 10 a.m. Littlest Listeners. Bluebirds.
Nov. 12, Library Closed.
Nov. 13-18, Library observes Book Week.
Nov. 18, Open House at the Library.

RUMMAGE SALE WILL BE HELD NOV. 9

The November club will hold a rummage sale at its quarters on Locke st. Nov. 9 from 10-2. Mrs. Leslie Hutchinson and Mrs. James E. Downs are co-chairmen.

Established 1887
THE ANDOVER TOWNSMAN
Published Every Thursday
[illegible] Main Street, Andover, Mass.
Entered as Second Class Matter at
The Andover Post Office
Price Per Copy [illegible] per Year
Publisher. . . . . .Irving L. Rogers
Editor. . . . . .David L. Young
Business
Adv. Mgr. . . .Raymond B. DeHunsseen
Ballardvale. . . . . .Ruth Green
Shawsheen. . . . . .Doris Rutter Smith
West Parish. . . . . .Sarah Lewis
NATIONAL EDITORIAL ASSOCIATION
AFFILIATE MEMBER

Down the Years with The Townsman

50 Years Ago — November, 1906

A profound mystery still surrounds the queer sound and shaking which the town sustained early last Saturday morning and no correct solution for the occurrance has yet been given. Some claim it may have been an earthquake while others demur, claiming an explosion took place. Perhaps there never will be a satisfactory solution as no facts can be found to back up any theory. The strange occurrance took place about 1:15 Saturday morning and shock all the homes and ground. There was a sound like a muffled roar. It lasted but a few seconds, but almost everyone woke up and many spent a few sleepless hours until daylight. The shock was perhaps felt worse in the area of Elm st. and Washington ave. where houses were shaken badly enough to send dishes crashing to the floor. The shock was felt in Andover, Wilmington, Lowell Junction and No. Reading but not in Haverhill or Lowell.

The home of H. Bradford Lewis on Porter rd. was broken into Friday night and silverware was stolen. Entry was gained through a forced rear window and the thieves had access to the entire home.

A hearing was held last Saturday morning resulting from an auto accident case some weeks ago in which a Phillips academy instructor was badly injured. He found reason to hold over the driver of the car for Superior court that sits the second week in January in Salem. Bail was required in the sum of $100.

A pleasant surprise party was held for Arthur Donaldson. It was held in the home of Mrs. Martha Lundgren and about 25 persons attended.

Many minds went back three years, following the strange sound and shock last Saturday morning, to the explosion in Tewksbury when the powder magazine blew up. However, the powder works were reported intact by up-river police. A theory that an earthquake occurred was discounted because only a relatively small area seemed to be involved.

25 Years Ago — November, 1931

A Ballardvale boy last night admitted to police that he had accidentally shot himself yesterday morning, rather than being shot by an unknown hunter as previously claimed. The 13-year-old had been rushed to the Lawrence General hospital suffering from serious buck-shot wounds on his right side, just above the hip. He said then that someone shot him. Officer Carl Stevens went to the hospital last night and the youngster admitted he probably had done the damage himself. He apparently had been pulling his boat out of the water of the canal connecting Pomp's pond with the Shawsheen river when his gun discharged. The shot pierced his leather jacket, several layers of a big burlap bag he had been carrying inside the jacket and through his shirt. Police scoured the area during the day for any sign of a hunter who might have shot the lad.

Eight fist fights and a near-riot marked a football game between the Andover Independants and the South Lawrence Wanderers at the Lawrence stadium last Sunday afternoon. Andover won, 19-0, but was the subject of many attacks by spectators and members of the opposing team who apparently took the score as a signal for a free-for-all. The Wanderers will be here for a game Saturday and it is rumored that the fights will be resumed then, perhaps in a specially-installed ring.

School transportation is provided for 405 students, according to a report to the school committee last Tuesday night at its monthly meeting.

The Red Cross drive for funds will start Nov. 11. James K. Sweeden is general chairman of the annual Roll Call.

The Square and Compass Golf club will provide the concert at the annual Firemen's Ball on Thanksgiving Eve. Proceeds from the Ball will go to assist needy persons in the town.

There will be a meeting of the A.P.C. Sorority next Thursday evening.

The Rev. Frederick B. [illegible] was installed as pastor of the South church Thursday night in impressive ceremonies.

10 Years Ago — November, 1946

Andover gave the largest amount in its history to the Community Chest this year. Chairman Stanley Swanton announced a total of $15,423 for the town.

Punchard will face Needham in that community's football field Saturday at 2:30. The Blue Devils have a 2-3-1 record for the season.

The Andover Public School Teachers' association met last week in a local restaurant for a social evening.

Vice Admiral Forrest P. Sherman was an honored guest and speaker last Monday at an assembly of the junior and senior high schools. His visit here was coincidental with Navy Day which fell on Sunday. The admiral talked about his part in World War II and described in some detail the surrender ceremony in Japanese waters, which he attended.

The Phillips academy football team will meet Tuft's Jayvees this Saturday at Brothers field. Phillips met and defeated the Brown junior varsity last Saturday for their third win of the season.

The Andover Community orchestra is rehearsing, under the direction of George Brown, on Tuesday evenings at 8 in the Memorial auditorium. Anyone who would like to play with them is invited. There will be a free concert, primarily for children, Jan. 12. Other concert dates will be announced later.

Members of the V.F.W. Auxiliary recently enjoyed a mystery ride which wound up in Salem.

OBITUARIES

MRS. TELESPHORE MAILLOUX

The funeral of Mrs. Eva Z[illegible]naide (Talbot) Mailloux, 66, [illegible] Topping rd., wife of Telesphore Mailloux, was held Wednesday from the Arthur J. Scott funeral home, Lawrence, with a solemn high Mass of requiem at 9 in Sacred Heart church, Lawrence. Burial was in Sacred Heart cemetery.

Mrs. Mailloux died Sunday morning in the Lawrence General hospital after a long illness. She was a native of Canada.

Besides her husband, she leaves two daughters, Irene, wife of Wilfred Richard and Miss Rita Mailloux, both of Andover; five sons, Henry of Amesbury, Wilfred, William, Donat and Robert Mailloux, all of Andover; two brothers, Josephat and Amedee Talbot, both of St. Agapit, Province of Quebec, Canada; three sisters, Marie Ange, wife of Joseph Demers and Philippine, wife of Joseph Boucher, both of Canada, and Odiana, wife of Alex Mailloux of Dracut; nine grandchildren and several nieces and nephews.

YOU LEAVE THE WASH — WE DO ALL THE WORK!

ESSEX LAUNDROMAT
GEO. E. BUBAR, Prop.
24 Essex St. Andover
Tel. 3005
WASHING - DRYING
LAUNDROMAT HOURS
OPEN 7:30 A.M. DAILY
CLOSED WEDNESDAY ALL DAY
CLOSE: 5 P.M. SATURDAYS
6 P.M. OTHER DAYS
WESTINGHOUSE EQUIPPED

IVY M[illegible]
Manhattan
IVY MAN - TARTA[illegible]
SPORT SHIRTS
HAGGAR Slacks
IVY LEAGUE
FLANNELS
CHARGE
REINH[illegible]
13 MAIN ST.
WE GIVE S[illegible]

OBITUARIES

MRS. TELESPHORE MAILLOUX

The funeral of Mrs. Eva Zanaide (Talbot) Mailloux, 66, 52 Topping rd., wife of Telesphore Mailloux, was held Wednesday from the Arthur J. Scott funeral home, Lawrence, with a solemn high Mass of requiem at 9 in Sacred Heart church, Lawrence. Burial was in Sacred Heart cemetery.

Mrs. Mailloux died Sunday morning in the Lawrence General hospital after a long illness. She was a native of Canada.

Besides her husband, she leaves two daughters, Irene, wife of Wilfred Richard and Miss Rita Mailloux, both of Andover; five sons, Henry of Amesbury, Wilfred William, Donat and Robert Mailloux, all of Andover; two brothers, Josephat and Amedee Talbot, both of St. Agapit, Province of Quebec, Canada; three sisters, Marie Ange, wife of Joseph Demers and Philipine, wife of Joseph Boucher, both of Canada, and Odiana, wife of Alex Mailloux of Dracut; nine grandchildren and several nieces and nephews.

MARGARET B. MILLIGAN

The funeral of Mrs. Margaret Barclay (Anderson) Milligan, 21 Tewksbury st., Ballardvale, who died Wednesday after a long illness, will be held tomorrow, with services at 2:30 in Christ church.

Mrs. Milligan, 83, was the widow of William A. Milligan. She was born in Valley Falls, N.Y., and had lived in Andover for 70 years. She made her home in Ballardvale with a son, Charles E. Milligan.

Other survivors, besides the son, include two grandchildren, Donald and Joyce Milligan of this community and several nieces and nephews.

Mrs. Milligan was a member of Christ Episcopal church.

Friends may call today at the Lundgren funeral home from 2-4 and from 7-9 p.m. Burial will be in Spring Grove cemetery.

Alpha Phi Chi Plans Meeting On Nov. 8

The Alpha Phi Chi Sorority of South church will hold a business meeting in the vestry of the church Nov. 8. The program for the evening will be of interest to all members who have contact with children and young people.

Mrs. C. Edward Buchan will be chairman of a panel consisting of Mrs. Lucius Jones, Mrs. Adeline Wright and Mrs. Ruth Perkins, and will, with them, conduct an informal discussion of the pleasures and problems of reading.

Mrs. Philip Ryder will be chairman of the refreshment committee, assisted by Mrs. Thomas Emmons, Mrs. Harold C. Goddard Jr., Mrs. Edward A. Johnston, Mrs. James Trenholm, Mrs. Howard Watson, Mrs. G. Russell Humphreys and Mrs. Alexander Wilson.

ROGERS BROOK GETS STATE OK

(Continued from Page One)

to the selectmen and was read at a joint meeting of elected town boards at the town house Tuesday night.

The matter was referred to the Board of Public Works for immediate action.

Be Sure To Vote Nov. 6

Births...

MAILLOUX — A daughter, Oct. 28 in the Lawrence General hospital to Mr. and Mrs. Donat Mailloux (Isabelle Sirois), 39 Topping rd.

WHITE — A daughter, Oct. 29 in the Lawrence General hospital to Mr. and Mrs. James White (Jean MacLeish), 41 Lincoln st.

SHUMSKY — A daughter, Mary, Oct. 29 in the Lawrence General hospital to Mr. and Mrs. Stephen Shumsky (Margaret Closick) of Osgood st.

Pancake Supper At Sportsman's Club

All reservations have been made for the Sportsman's club pancake and sausage supper Nov. 17.

Ways and Means Chairman Chet Harnden has asked that any cancellations be made before Nov. 12. Chairman of the supper committee is Roger Davideit, assisted by Edgar Haselton, Harry Batchelder, John Keith, John Broderick and William Greenwood. Club President Kenneth E. Wade will act as host. Dancing will follow the supper.

Exercise Your Most Priceless Heritage - Vote Nov. 6

ANNOUNCEMENT

New Location Of

MARRS SHOE OUTLET

571 Essex St. Near Broadway, Lawrence

FEATURING FAMOUS MAKE SHOES

Also Men's, Boy's and Children's Shoes of All Descriptions

DISPLAY OF MOCCASINS

YOU LEAVE THE WASH — WE DO ALL THE WORK!

ESSEX LAUNDROMAT

GEO. E. BUBAR, Prop.

24 Essex St. Andover

Tel. 3005

WASHING - DRYING

LAUNDROMAT HOURS

OPEN 7:30 A.M. DAILY

CLOSED WEDNESDAY ALL DAY

CLOSE: 5 P.M. SATURDAYS

6 P.M. OTHER DAYS

WESTINGHOUSE EQUIPPED

IVY MAN *apparel*

Manhattan

IVY MAN - TARTAN SPORT SHIRTS

HAGGAR Slacks

IVY LEAGUE

FLANNELS 11.95 - 12.95

CHARGE OR BUDGET

REINHOLD'S

13 MAIN ST. TEL. 78

WE GIVE S & H GREEN STAMPS

PREPARED FOR SNOW

Just as you winter check your car, buy a snow shovel and keep a bag of sand around for slippery times, so should you be prepared for financial hazards.

If you have money put away in a savings account, you can meet almost any emergency with the assurance of weathering the storm.

Bay State Merchants NATIONAL BANK

84 MAIN ST. ANDOVER

TEL. 1199

AMPLE PARKING FACILITIES

IN LAWRENCE

238 ESSEX ST. — 590 ESSEX ST. — 29 BROADWAY Cor. ESSEX ST.

MEMBER FEDERAL RESERVE SYSTEM: FEDERAL DEPOSIT INSURANCE CORP.

At The Churches

Ballardvale United Church
Rev. Ralph A. Rosenblad, Pastor

FRIDAY: 8 p.m. Finance committee meeting at the parsonage.

SATURDAY: 9:30 a.m. Roller skating party for the Junior High Fellowship. Meet at the church.

SUNDAY: 9:30 a.m. Sunday School. 11 a.m. Morning Worship. The greeters will be Mr. and Mrs. Charles Walent; Sermon: "The Church and the Ballot". 6:30 p.m. Junior High and Senior Youth Fellowships meet at the church. Leave to attend the showing of the film "Martin Luther" at Christ church.

MONDAY: 8 p.m. Monthly meeting of the Church Council.

WEDNESDAY: 4:15 p.m. Cherub Choir rehearsal. 7:30 p.m. Senior Choir rehearsal.

THURSDAY: 8 p.m. Couples club at the Community room. This is the first meeting of this new group. All the couples of the church are invited.

West Parish Church
REV. HUGH B. PENNEY, Pastor

FRIDAY: 8 p.m. Square dance in the vestry with Joe Perkins and his Boxford County Dance orchestra.

SUNDAY: 9:30 a.m. Church school classes for grades five and six. All Girl Choir rehearsal. 9:45 a.m. Classes for Junior High and High School departments. Senior Choir rehearsal. 10:30 a.m. Service of worship. Music will be provided by the Senior Choir. Mr. Penney will preach on "Laughter Is The Best Medicine". 6:45 p.m. Senior High P.F. business meeting. 7 p.m. Andover Youth council meeting at the Christ church to see the film "Martin Luther".

MONDAY: 7:30 p.m. Biweekly Bible discussion group will meet at the parsonage. 8 p.m. Women's Evening Circle fashion show in the vestry.

TUESDAY: 3 to 5 p.m. Mrs. Penney will be "at home" in the parsonage to members and friends of the West Parish church. 7:30 p.m. Boy Scout Troop 77 will meet under the leadership of Louis Bravacos. 7:30 p.m. Building Committee meeting.

WEDNESDAY: 6:45 p.m. All girl choir rehearsal. 7:30 p.m. Senior choir rehearsal. 7:30 p.m. Every member canvass committee meeting.

THURSDAY: 8 p.m. West Parish Women's Federation meeting in the Vestry. This will be a program dealing with the tension area of the Far East. Hostesses are: Libby Ainscow, chairman: Dorothy Schirner, Esther Baker, Avis Brown, Helen Burleigh, Jean Fritz, Dorothy Gulezian and Virginia Holt.

South Church
REV. FREDERICK B. NOSS, Pastor

FRIDAY: Housewarming Bazaar, doors open at 2 p.m.; Italian Spaghetti supper 5:30 to 7:15; Entertainment at 8:15.

SATURDAY: Housewarming Bazaar 10 a.m. to 10:30 p.m.; Square dance 7:30.

SUNDAY: 9:30 Church School, grades 1-12. 10:30 Nursery and Kindergarten. 10:45 a.m. Morning Worship and Communion. 7 p.m. Pilgrim Fellowship, Christ church, showing of the film "Martin Luther".

MONDAY: 7:30 p.m. Adult Choir rehearsal at the home of Mrs. James Eastham, 64 Bartlet st.

TUESDAY: 2 p.m. Lawrence General hospital sewing meeting. Society of Friends church, all are cordially invited and should call the church office for transportation. 8 p.m. Ping Pong club.

WEDNESDAY: 6:30 p.m. Men's Club supper and meeting. Speaker Alexander Saint Vanyi, who was head of the Protestant Church in Hungary during World War II, until the Communist Coup; Subject "Events Behind the Iron Curtain". The public is cordially invited.

THURSDAY: 10 a.m. Friends Service sewing meeting. 1:30 p.m. Weekday School of Religion. 6:45 p.m. Pilgrim Choir rehearsal. 8 p.m. A.P.C. Sorority, business meeting and panel discussion led by Mrs. C. Edward Buchan. Reading: "Problem and Pleasure".

Free Church

FRIDAY: 7 p.m. Boy Scout Troop 72.

SUNDAY: 9 a.m. Senior department of Church school. 10 a.m. Primary department of Church school and the Nursery class. 10 a.m. Morning worship with the Rev. Horace G. Robson as our guest pastor. 6:30 p.m. Pilgrim Fellowship meeting.

WEDNESDAY: 7 p.m. Explorer Post 72. 7:45 p.m. Monthly meeting of the Women's Union.

THURSDAY: 10 a.m. Sewing Circle. 3:10 p.m. Junior Choir rehearsal. 6:15 p.m. Choir of Youth rehearsal. 7:30 p.m. Senior Choir rehearsal.

Christ Church
REV. JOHN S. MOSES, Rector

SUNDAY: 8 a.m. Holy Communion. 9:15 a.m. Sunday School and Adult Discussion group. 11 a.m. Holy Communion and Sermon. 11 a.m. Sunday School (Lower school) and Nursery class. 7 p.m. Andover Youth Council – Showing of film "MARTIN LUTHER".

MONDAY: 8 p.m. Vestry meeting.

THURSDAY: 10 a.m. Holy Communion. 6:30 p.m. Choir rehearsal.

Christian Science Society
(6 Locke Street)

SUNDAY: 9:30 a.m. Sunday school. 11 a.m. Church service. Subject of lesson sermon: "Adam and Fallen Man".

WEDNESDAY: Testimony meetings 8 p.m.

Reading room, 66 Main st. open 12:30 to 4 p.m., Monday through Friday, except holidays.

(Continued on Page 15)

CURRAN & JOYCE COMPANY

—MANUFACTURERS—

SODA WATERS
and GINGER ALES

Announcement -

It is with pleasure we announce that the quarterly dividend, payable October 31, 1956 on **SERIAL SHARES** (Systematic Savings — $1.00 per share per month) will be at the **INCREASED RATE of**

3½% PER ANNUM

Shares on sale at all times.

A Serial Share account is designed to help you save systematically toward the down payment on a new home. It's also a smart way to save for that College Fund that will pay your Children's education. Many are opening Serial Share accounts to build a reserve fund for an extended future overseas vacation.

FREE GIFT OFFER!

If you open a new SERIAL SHARE account of 5 Shares or more a month or if you add 5 shares to your Present SERIAL SHARE account we will give you a beautifully designed metal Tray 17½" x 13". A gift that you will be proud to have in your home.

START A SYSTEMATIC SAVING ACCOUNT TODAY!

Lawrence COOPERATIVE BANK

21 LAWRENCE ST.
Lawrence

For the convenience of our patrons, payments may be made in Andover at the Andover and Merrimack National Bank.

Political Advertisement *Political Advertisement*

RE-ELECT
SHERIFF
WELLS

ESSEX COUNTY

Deputy Sheriff Since 1916
Special Sheriff Since 1920

ELECTED SHERIFF 1952
HUMANE –
VETERAN – EXPERIENCED

E. Marguerite Wells
48 St. Peter St., Salem

A BONDED USED CAR
COSTS NO MORE
THAN ANY OTHER

Mechanical Condition
Warranted by
NATIONAL

1954 BUICK 4-DOOR SEDAN
1954 PLYMOUTH 4-DOOR SEDAN
1954 PONTIAC 4-DOOR SEDAN
1953 DODGE 4-DOOR SEDAN
1953 PLYMOUTH 4-DOOR SEDAN
1952 DODGE 4-DOOR SEDAN

AND MANY OTHERS – BUY WITH CONFIDENCE

WEST STREET MOTORS

134 WEST STREET – LAWRENCE
TEL. LAW. 38775

OPEN EVENINGS TIL 9

WELCH'S Little PLUMBER

Whatever your plumbing or heating problem . . . large or small – CALL

W. H. WELCH CO.
PLUMBING & HEATING
Tel ANDOVER 128

At The Churches

(Continued from Page 14)

The North Parish Church
(Unitarian) – North Andover
REV. [illegible] WN JR., Minister

FRIDAY: 7 p.m. Choir rehearsal.

SUNDAY: 9:45 a.m. Church School and Kindergarten. 11 a.m. Morning Service of Worship – Mr. Brown will preach. 11 a.m. High schoolers will meet in the vestry. 11 a.m. Nursery care for younger children in the Alliance room. 3 p.m. Youth Fellowship meets to go to Peabody.

MONDAY: 3 p.m. Girl Scout Troop 64.

TUESDAY: 7 p.m. Boy Scout Troop 84.

WEDNESDAY: 2:30 p.m. Charitable Union.

THURSDAY: 7:45 p.m. Semi-annual parish meeting.

St. Augustine's Church
RE[illegible] SMITH, Pastor

SATURDAY: Confessions 4 to 5:30 and 7:30 to 9 p.m.

SUNDAY: Masses 6:30, 8, 9, 10, 11 and 12.

YOU GO IN SNOW OR WE PAY THE TOW

It's here! A guaranteed winter tire! With Winter-Cleats you get a written guarantee that you go in snow . . . or we pay the tow! Come in today. Get real Guaranteed Traction!

Big TRADE-IN ALLOWANCE, TOO. TOP VALUE FOR YOUR PRESENT TIRES

FAY & DRISCOLL

576 HAVERHILL ST.
LAWRENCE
MU 3-3131
Your General Tire Distributor
AMPLE FREE PARKING
Open Tues. & Fri. Til 9 p.m.

Eastham, 64 Bartlet st.
SDAY: 2 p.m. Lawre
hospital sewing meeti
of Friends church, all
y invited and should c
rch office for transpor
.m. Ping Pong club.
IESDAY: 6:30 p.m. Me
pper and meeting. Speak
er Saint Vanyi, who
the Protestant Church
during World War II, u
Communist Coup; Subje
Behind the Iron Curtai
lic is cordially invited.
SDAY: 10 a.m. Frien
sewing meeting. 1:30 p
School of Religion. 6
lgrim Choir rehearsal.
P.C. Sorority, busine
and panel discussion le
C. Edward Buchan.
"Problem and Pleasur

Free Church

AY: 7 p.m. Boy Sco

AY: 9 a.m. Senior depar
Church school. 10 a.
department of Chur
and the Nursery class
Morning worship with the
race G. Robson as o
stor. 6:30 p.m. Pilg
ip meeting.
ESDAY: 7 p.m. Explor
7:45 p.m. Monthly me
Women's Union.
DAY: 10 a.m. Sewi
10 p.m. Junior Choir re
6:15 p.m. Choir of You
7:30 p.m. Senior Ch

Christ Church

JOHN S. MOSES, Rec
AY: 8 a.m. Holy Com
5 a.m. Sunday School a
scussion group. 11 a.
mmunion and Sermon.
nday School (Low
nd Nursery class. 7 p.
Youth Council –
"MARTIN LUTHER
AY: 8 p.m. Vestry

DAY: 10 a.m. Holy Co
:30 p.m. Choir rehears

an Science Society

Locke Street
: 9:30 a.m. Sunday sch
urch service. Subje
rmon: "Adam and Fa

SDAY: Testimony
.
room, 66 Main st. o
4 p.m., Monday throu
cept holidays.

inued on Page 15

CH'S Little PLUMBER

O OUR BEST
AND CHECK
IT TWICE,
THEN HEAR
FOLKS SAY
"HOW
VERY
NICE."

ver your plumbing
ting problem . . .
or small – CALL

WELCH C
NG & HEATING
DOVER 128

At The Churches

(Continued from Page 14)

The North Parish Church
(Unitarian) – North Andover
REV. ALFRED A. BROWN JR., Minister

FRIDAY: 7 p.m. Choir rehearsal.

SUNDAY: 9:45 a.m. Church School and Kindergarten. 11 a.m. Morning Service of Worship – Mr. Brown will preach. 11 a.m. High schoolers will meet in the vestry. 11 a.m. Nursery care for younger children in the Alliance room. 8 p.m. Youth Fellowship meets to go to Peabody.

MONDAY: 3 p.m. Girl Scout Troop 64.

TUESDAY: 7 p.m. Boy Scout Troop 84.

WEDNESDAY: 2:30 p.m. Charitable Union.

THURSDAY: 7:45 p.m. Semi-annual parish meeting.

St. Augustine's Church
REV. HENRY B. SMITH, Pastor

SATURDAY: Confessions 4 to 5:30 and 7:30 to 9 p.m.

SUNDAY: Masses 6:30, 8, 9, 10, 11 and 12.

Andover Baptist Church
REV. DONALD J. RYDER, Pastor

FRIDAY: 7:30 p.m. The Philathea Class will meet in the church parlor.

SUNDAY: 9:30 a.m. Sunday Church School. 10:45 a.m. Morning Worship service. Topic: "The Jews and Prophecy". Nursery for infants and small children during worship. 6:30 p.m. Baptist Youth Fellowship.

TUESDAY: 8 p.m. Standing Committee will meet in the church parlor.

THURSDAY: 7:30 p.m. The choir will rehearse in the church parlor. New members are encouraged.

St. Joseph's Church
(Ballardvale)

SUNDAY: Mass at 9 o'clock. Confessions heard before Mass.

HEIGHTS PROJECT DONE FOR $600

(Continued from Page One)

was turned over to Haverhill Engineer Clinton Goodwin. He proposed spending some $105,000 for the project and bids came in at $127,000. A special town meeting, called to act on the increased cost and to consider an increased budget for Rogers brook, died for lack of a quorum. There the project stopped, except for repeated requests from residents, until the March town meeting when the sum of $45,000 was specified for the work. But the voters added a betterment assessment to the appropriation. Residents, who then saw the real possibility that thousands of dollars might be assessed against them, asked for reconsideration at the second town meeting session. Again the project died, that time by vote of the town meeting.

The smaller sum of $4000 was earmarked for the project by the BPW, with approval from the Finance committee, from the general $10,000 fund for sewage and drainage improvements. Engineer Ralph Preble and board members conferred on the problem and came up with dry wells as the answer. Residents claim a recent downpour was easily handled by the wells.

MUST RETURN SUITS

All of the boys of the Andover Little League who have not returned their suits to their respective managers, Bob Prochazka, Arthur White, Al Carpentier and Lafayette Stickney, should do so at once.

YOU GO IN SNOW OR WE PAY THE TOW

It's here! A guaranteed winter tire! With Winter-Cleats you get a written guarantee that you go in snow . . . or we pay the tow! Come in today. Get real Guaranteed Traction!

Big TRADE-IN ALLOWANCE, TOO. TOP VALUE FOR YOUR PRESENT TIRES

FAY & DRISCOLL

576 HAVERHILL ST.
LAWRENCE
MU 3-3131
Your General Tire Distributor
AMPLE FREE PARKING
Open Tues. & Fri. Til 9 p.m.

LUMBING
NEW WORK
REPAIRING
REMODELING
GEORGE'S
PLUMBING & HEATING
40 TOPPING RD., ANDOVER
TEL. 881-W
GEORGE BORRELLI

Tues. & Fri. Nites til 9*

for the debs
who care . . .
"Things Different"

Political Advertisement Political Advertisement Political Advertisement Political Advertisement

PREVENT the return of PROHIBITION..
PROTECT your right to enjoy Alcoholic Beverages..

TUESDAY, NOV. 6
Vote 'YES' FOR LICENSES

QUESTION NUMBER 1 • PARTS A•B•C

BE SURE TO VOTE 'YES' ON ALL THREE PARTS OF QUESTION 1.. ANY OTHER VOTE, OR A FAILURE TO VOTE, WILL CARRY MASSACHUSETTS TOWARD PROHIBITION AND THE ATTENDANT EVILS WHICH IT BRINGS.

ANHEUSER-BUSCH, INC., St. Louis, Mo.
P. BALLANTINE & SONS, Newark, N. J
CARLING BREWING CO., INC., Natick, Mass
DAWSON'S BREWERY, INC., New Bedford, Mass
ENTERPRISE BREWING CO., Fall River, Mass.
HAFFENREFFER & CO., INC., Boston, Mass.
HAMPDEN BREWING COMPANY, Willimansett, Mass.
HOLIHAN BROS., BREWERS, Lawrence, Mass.
LIEBMANN BREWERIES, INC., Brooklyn, N. Y
MILLER BREWING COMPANY, Milwaukee, Wisc
NARRAGANSETT BREWING CO., Cranston, R. I.
PABST BREWING COMPANY, Milwaukee, Wisc.
JACOB RUPPERT, New York City, N. Y.
F. & M. SCHAEFER BREWING CO., Brooklyn, N. Y.
JOS. SCHLITZ BREWING CO., Milwaukee, Wisc.
C. SCHMIDT & SONS, INC., Philadelphia, Pa
WORCESTER BREWING CO., Worcester, Mass.

James P. Holihan, 60 Bartlet St., Andover, Massachusetts.

QUESTION NUMBER 1

A. Shall licenses be granted in this city (or town) for the sale therein of all alcoholic beverages (whisky, rum, gin, malt beverages, wines and all other alcoholic beverages)? YES [X] NO [ ]

B. Shall licenses be granted in this city (or town) for the sale therein of wines and malt beverages (wines and beer, ale and all other malt beverages)? YES [X] NO [ ]

C. Shall licenses be granted in this city (or town) for the sale therein of all alcoholic beverages in packages, so called, not to be drunk on the premises? YES [X] NO [ ]

RECEIVES HONORS AT WILLISTON ACADEMY

Thomas A. Emmons Jr., son of Mr. and Mrs. Thomas A. Emmons, 53 School st., has earned second honors at Williston academy for the marking period ending Oct. 20.

AN UNDIVIDED RESPONSIBILITY
We SELL INSTALL SERVICE GUARANTEE
MEMBER NATIONAL ASSOCIATION OF MASTER PLUMBERS

BUCHAN and McNALLY
PLUMBING & HEATING CO.
26 PARK STREET
TEL. AND. 121

BALLARDVALE

Mrs. Ruth Green, Correspondent, Telephone 267M

Boy Scout Notes

The regular weekly meeting of Boy Scout Troop 76 was held Friday night in the scout room. Sergeant Lynch of the Andover Police department gave a talk on "Citizenship in the Community".

The Rev. Ralph A. Rosenblad outlined eligible Scout requirements, which included "God and Country" awards, which is a religious award based on God and the Church. Mr. Rosenblad related concerning the qualifications for this award and a number of scouts will try to earn it. Allan Taylor was appointed scribe of the troop in place of former scribe, John McIntyre, who has served faithfully in the past. He is now beyond scout age. Scoutmaster James Butler, Harold Sheaff, Samuel Moore, Alco Taylor and the Rev. Mr. Rosenblad, committeemen, were present at the meeting.

Members of the troop went on a six-mile hike last Saturday, leaving the Vale in the afternoon for their destination in Wilmington near the Foster Pond area. They had a cook-out for their supper.

Scoutmaster James Butler and committeeman, Samuel Moore accompanied the following boys: William Butler, Craig and Kent Warner, Gary Norris, Harland and Wayne Moore, Robert Read, David Townsend, Ronald Roderick, Dean Ward and David Lawrie.

Brownie Meeting

The members of Brownie Troop 59 held a Halloween party in the scout room last Wednesday afternoon. Games were played and refreshments were served.

Following the party all went to the community room where a film, "Assignment Children", a story of UNICEF, was shown. Members of the Girl Scout Troop were invited to attend.

Bowling Notes

Results of Bowling in the Val-E-Roll bowling league Wednesday, Oct. 24, were as follows: Aces 3, Queens 1; Royals 3, Jokers 1; Deuces 3, Trumps 1; High singles, Lillian Myers and Doris Sciuto 104 and Tess Smeltzer 100; high triples, Lillian Myers 280 and Mary Jacobson and Barbara Demers 266; high pinfall, Deuces 1213.

At the end of the first round the team standing is as follows: Aces, 18 wins, 2 losses: Deuces, 11 wins and 9 losses: Royals, 10 wins and 10 losses; Trumps, 9 wins and 11 losses; Jokers, 7 wins and 13 losses and Queens, 6 wins and 14 losses. High averages are Mary Jacobson, 87 6/15; Doris Sciuto, 87 5/15 and Phyllis Pimpare, 85 13/15. High triples: Doris Sciuto, 288 Lillian Myers 280 and Mary Jacobson 276; high singles, Doris Sciuto 121, Barbara Demers 107 and Irene Birch 106.

Games scheduled for Wednesday, Nov. 7, are as follows: Trumps vs. Queens, Deuces vs. Jokers, Royals vs. Aces.

Card Party

Members of St. Joseph's Choir will have a card party Friday night, Nov. 9, in the community room starting at 8 o'clock. A door prize as well as other valuable prizes will be awarded. All people of the community are invited to attend.

To Repair Toys

Members of the Senior Youth Group are repairing toys which they will sell at the annual fair of the United Church which will be held on Dec. 1. Any person having toys are asked to contact any member of the group or the Rev. and Mrs. Ralph A. Rosenblad.

Will Attend Jamboree at Valley Forge

Scoutmaster James Butler of Boy Scout Troop 76 has been appointed as Assistant Scoutmaster to represent the North Essex Council of Boy Scouts of America at the National Jamboree in Valley Forge, Pa., next July. Scoutmaster Butler has also taken part in many Scout activities in the Greater Lawrence District. There is also consideration being given to sending one scout from troop 76 to the Jamboree. This depends on the performance of the scout who will have to gain permission by his achievements until next July.

Officers Elected

The following officers were elected at the Ballardvale United Church Senior Youth Fellowship: Judith Webb, president; Marjorie Hunt, vice-president; Charlotte Bentley, secretary-treasurer; Linda Mitchell, social chairman; Lorna Marruzzi, worship chairman.

Coffee Hour

Members of the United church will hold a Coffee hour Tuesday morning from 9:30-11. Going to or from polls to vote, drop into the vestry for a cup of coffee. Mrs. George Davison is chairman and has on her committee Mrs. Ernest Hall, Mrs. Alfred Webb, Mrs. Henry Meyers and Mrs. Albert Wagner.

Personals

Joseph Serio of Lowell Junction has returned from a trip to Chicago, where he attended the "Safety" convention last week.

Mr. and Mrs. Ernest Edwards of Marland st. left this week for Florida where they will spend the winter.

Mr. and Mrs. William MacLeod land and family of Woburn st. have returned from a trip through the White Mountains.

Mr. and Mrs. Walter Goddard of Dascomb rd. have been spending several days on Cape Cod.

Mrs. George G. Brown Jr. and children, Georganna and Clay, of Cuyahoga Falls, Ohio, are spending two weeks with Mr. and Mrs. George G. Brown Sr. of Andover st.

Mrs. Florence Ploss of Salem has been visiting her daughter and family, Mr. and Mrs. William Marruzzi of Hall ave.

Carl Buschmann, USAF, is spending a 10-day furlough at the home of his parents, Mr. and Mrs. H. Victor Buschmann of Foster Pond.

Mrs. Paul Andrews of Center st. and Miss Olive Shaw of River st. left Sunday for a vacation in St. Petersburg, Fla.

Political Advertisement

Elect
SENATE PRESIDENT
Richard I.
FURBUSH
SECRETARY of STATE

Senator Sylvester Conte
Pittsfield, Mass.

GEO. W. HORNE CO.
LAWRENCE, MASS.
TAR AND GRAVEL ROOFING — SHEET METAL WORK
SPECIALIZING IN ASPHALT SHINGLING
Telephone 7339 — Established 1854

Laurel
AUTOMATIC
ELECTRIC BLANKETS

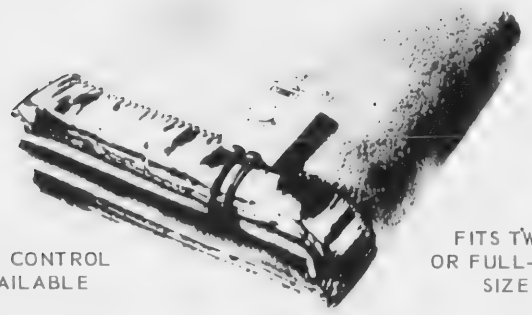

DUAL CONTROL AVAILABLE

FITS TWIN OR FULL-BED SIZE

Just set the dial and enjoy the sleeping warmth best suited to you . . . and maintain that warmth whether the bedroom temperature goes up or down! These blankets are non-allergic and carry a lifetime mothproof guarantee! In four beautiful colors: Rose Petal, Valley Blue, Red Velvet and Clover green.

ONE-YEAR REPLACEMENT GUARANTEE

$24.95 - 2 for $39.95

BUDGET IF YOU WISH

HILL'S
45 MAIN ST.
TELS. 102 - 1727

— EGGS —
WANTED
NATIVE EGGS
from FARMERS
Must be top quality. Will pay top price at Farm. Any amount and size. Phone Oliver 8-4656 after 5 p.m.

Free! Free! Free!
Storage For Your
LAWN MOWERS
Let us work on them this Winter and return them in the Spring!
AVOID SPRING DELAYS
CALL NOW
AND 3075
FREE PICK-UP
EQUIPMENT
SERVICE COMPANY
BUXTON COURT ANDOVER

November Club Opens New Season

The 1956-'57 season of the November club will open Monday when officers of the club, headed by Mrs. Ralph Hill, president, will receive at 2:15 in the clubhouse.

Dessert will be served and the newly-elected members will be welcomed. Following a brief business meeting, Miss Elinor Hughes, drama critic of a Boston newspaper, will be presented. Her program is called "Dramatic Preview" and is sponsored by the Drama department of the club.

Private
Dining Room
available for parties up to 1[illegible] . . . Wedding Receptions, Banquets . . . for every occasion.
Charles
Steak House
Rump Steak for Two
$5.90
Full Course Dinner
Phone Law. MU 2-7734
ROUTES 125 - 133
Near Airport, No. Andover

REALTY TRANSFERS

Alden R. Taylor et ux to Chas. J. Custer et ux, Canterbury st.

Jerome O. Dube to Joseph A. Toro et ux, McKenney cir.

John Philip Enterprises, Inc. to Malcolm M. Clouky et ux, Lantern rd.

Helen Hardy Cooper to Suburban Household Enterprises, Incorporated, River road and North st.

Margaret D. Manning to Rollan R. Davis et ux, Carmel and Lockwood rds.

James S. Goodwin et ux to Fred P. Cheever, High st.

Andover Shawsheen Realty Co. to William I. Gray et ux, "Shawsheen Village" Sherbourne st.

William I. Gray et ux to George F. Dufton et ux, "Shawsheen Village" Sherbourne st.

Merrimack Valley Realty Corporation to Norman F. Doucet et ux, Lovejoy rd.

Chester D. Abbott et ux to Fred Doyle, off Lowell st.

William Turner et ux to Fred G. Arragg et ux, High Plain road and Turner cir.

Fred McCollum to James L. Keegan et ux.

C. Lincoln Giles et ux to Arthur L. Rairigh et ux, Old South lane.

William A. Suter et ux to Rollan R. Davis, Holt rd.

Peter C. Noden et ux to Harold W. Tyning, Jr. et ux, "West Andover," Broad, Wynona and Beacon sts.

John B. Edmonds et ux to Ruth H. Dunbar, Reservation rd.

Kate Doucette to Salvatore P. Martellucci et ux, Boston rd.

Wilfred R. Valcourt et ux to Walter G. Schattenberg et ux, River rd.

John Shannon to John Shannon et ux, Shawsheen rd.

Samuel Stott et ux to Thomas J. Kelleher et ux, "Shawsheen Village" Main st.

DAY and NIGHT

ANDOVER
TAXI SERVICE
TEL. 414
POST OFFICE AVENUE

HAVE US RE[illegible]
A PAIR OF YOU[illegible]
WITH THE FA[illegible]
GOODYEA[illegible]
SUBURBAN[illegible]
SNOW TIRE T[illegible]
• Up to 91% more "st[illegible] ability".
• Up to 39% more "s[illegible] ability".
• Precision design[illegible] tread has nearly 2[illegible] gripping edges.
Albert E. S[illegible]
314 So. Broadway

REALTY TRANSFERS

Alden R. Taylor et ux to Charles J. Custer et ux, Canterbury st.

Jerome O. Dube to Joseph A. Toro et ux, McKenney cir.

John Philip Enterprises, Inc. to Malcolm M. Clouky et ux, Lantern rd.

Helen Hardy Cooper to Suburban Household Enterprises, Incorporated, River road and North st.

Margaret D. Manning to Rolland F. Davis et ux, Carmel and Lockway rds.

James S. Goodwin et ux to Fred T. Cheever, High st.

Andover Shawsheen Realty Co. to William I. Gray et ux, "Shawsheen Village" Sherbourne st.

William I. Gray et ux to George H. Dufton et ux, "Shawsheen Village" Sherbourne st.

Merrimack Valley Realty Corporation to Norman F. Doucet et ux, Lovejoy rd.

Chester D. Abbott et ux to Fred W. Doyle, off Lowell st.

William Turner et ux to Fred G. Arragg et ux, High Plain road and Turner cir.

Fred McCollum to James L. Keegan et ux.

C. Lincoln Giles et ux to Arthur L. Rairigh et ux, Old South lane.

William A. Suter et ux to Rolland F. Davis, Holt rd.

Peter C. Noden et ux to Harold W. Tyning, Jr. et ux, "West Andover," Broad, Wynona and Beacon sts.

John B. Edmonds et ux to Ruth H. Dunbar, Reservation rd.

Kate Doucette to Salvatore P. Martellucci et ux, Boston rd.

Wilfred R. Valcourt et ux to Walter G. Schattenberg et ux, River rd.

John Shannon to John Shannon et ux, Shawsheen rd.

Samuel Stott et ux to Thomas J. Kelleher et ux, "Shawsheen Village" Main st.

John Philip Enterprises, Inc. to Edward W. Stupack et ux, Nutmeg lane.

Rev. Coffin Takes Part In Conference

The Rev. William S. Coffin Jr., chaplain of Phillips academy, is one of 35 guest leaders at a three-day "Religion in Life" program at Bucknell University, ending Nov. 2.

Theme of the conference will be "Commitment to What?" Principal speakers for this annual event will be Dr. John Dillenberger, associate professor of theology, Harvard Divinity School; and the Rev. James H. Robinson, minister of the Church of the Master, New York City.

During the course of the three-day program, in which practically all of Bucknell's 2,000 students will participate at some time, 33 educators and ministers, including the Rev. Mr. Coffin, will lead group sessions in the various residence halls.

Obituaries . . .

MRS. FRANCIS P. MARKEY

The funeral of Mrs. Gertrude M. (McKay) Markey, 62, 48 Chestnut st., wife of Francis P. Markey, veterans affairs officer of this town, was held Wednesday from the Lundgren Funeral home with a solemn high Mass of requiem at 9 in St. Augustine's church. Burial was in St. Augustine's cemetery.

Mrs. Markey died Sunday afternoon in the Lawrence General hospital after a long illness. She was a native of Lawrence and had resided here for the past 38 years. She attended St. Augustine's church.

Surviving besides her husband are a daughter, Suzanne, wife of John Butt of Syracuse, N. Y.; a son, Philip F. Markey of Andover; a brother, Frederic McKay of Andover; a grand-daughter, Cynthia Butt of Syracuse, N. Y.; and several nieces and nephews.

The bearers were Paul Cheney, Milton Lindholm, Harold Eastwood, John A. Polgreen, Frank G. McCarthy and Joseph Remmes.

Delegations from the Sacred Heart sodality and American Legion Post 8 attended the funeral.

ARNOLD W. LOVEJOY

Committal services were held Monday afternoon in the West Parish cemetery for Arnold W. Lovejoy, 50, 429 Winchester st., Newton Highlands.

Mr. Lovejoy died Saturday morning after a long illness.

Surviving are his widow, Muriel (Johnson) Lovejoy, formerly of Andover; his parents; a sister and several cousins in Andover.

LOUIS HOZORE

The funeral of Louis Hozore, 799 River rd., was held Wednesday from the Langevin Memorial, Lawrence, with services at 2 conducted by Rabbi Norman Twersky of the Jewish Orthodox Congregations of Lawrence. Burial was in Anshai Sfard cemetery.

Mr. Hozore died late Tuesday afternoon in the Lawrence General hospital after a long illness. He was a native of Boston and was employed with Falk and White, Inc. He was a member of Congregation Anshai Sfard, Knights of Pythias and U.C.T.

Surviving are his widow, May (Efros) Hozore; a son, Edward; his parents, Mr. and Mrs. David Hozore of Manchester, N. H.: two sisters, Miss Helen Hozore and Mrs. Sarah Kramer, both of New York City.

Memorial week will be observed at the home of his parents, 243 Spruce st., Manchester, N. H.

POLIO SHOTS COMING

Any child up to and through the age of 14 who has not received his first and second polio shot should get in touch with the Board of Health office or his private physician. A date will be announced for the 18 to 19 year olders, when vaccine will be given.

PERSONAL

Mr. and Mrs. Frank Robinson Jr. of River rd. motored to Plainfield, Conn., Sunday where they visited with Mr. and Mrs. Kenneth McQuesten and family.

a Masterpiece of color blending HARRIS TWEED Topcoats

This rugged tweed is spun, dyed, and finished in the outer Hebrides, off Scotland's northwestern coast. Hand-woven by the crofters of pure virgin Scottish wools, this art is a proud century-weathered tradition of the Island craftsmen.

$55

Elander & Swanton
ANDOVER INCORPORATED EXETER

DAY and NIGHT

ANDOVER TAXI SERVICE
TEL. 414
POST OFFICE AVENUE

HAVE US RETREAD A PAIR OF YOUR TIRES WITH THE FAMOUS GOODYEAR SUBURBANITE SNOW TIRE TREAD

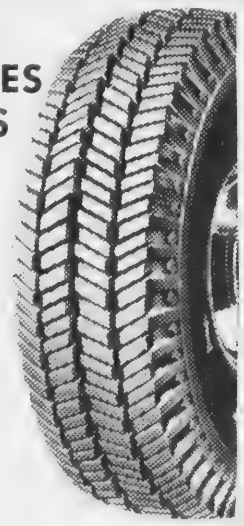

- Up to 91% more "start-ability".
- Up to 39% more "stop-ability".
- Precision designed tread has nearly 2000 gripping edges.

Albert E. Schlott, Inc.
314 So. Broadway Lawrence Tel. 22161

Political Advertisement *Political Advertisement* *Political Advertisement*

Peace and Prosperity

ELECTION DAY

TUESDAY, NOVEMBER 6th

With heartfelt thanks to everyone in Andover and the surrounding towns of the Fifth Congressional District, I deeply appreciate your loyalty to me, your fineness as friends and citizens, your pride and strength as Americans. It is a great honor to represent you and this historic Community in the Congress of the United States.

Your Vote On Election Day Will Assure My Continued Service

EDITH NOURSE ROGERS

MEMBER OF CONGRESS

Fifth Congressional District

Signed: Benjamin McKinley
15 Kearney Square
Lowell, Mass.

Exercise Your Most Priceless Heritage - Vote Nov. 6

Hartigan Pharmacy

TEL. ANDOVER 1006

66 MAIN ST ANDOVER, MASS

You May Pay Your Telephone Bill Here

Political Advertisement *Political Advertisement*

COMPARE THE RECORD

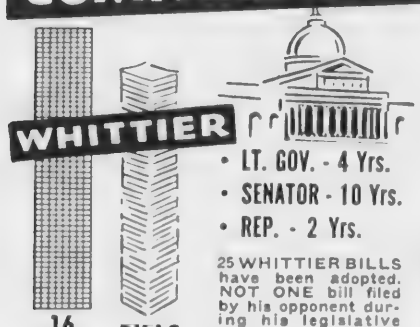

WHITTIER

- LT. GOV. - 4 Yrs.
- SENATOR - 10 Yrs.
- REP. - 2 Yrs.

25 WHITTIER BILLS have been adopted. NOT ONE bill filed by his opponent during his legislative service became public law.

16 YEARS BILLS

OPPONENT

2-1/6 YEARS 0 BILLS

ANOTHER REASON TO VOTE FOR WHITTIER FOR GOVERNOR TRAINED FOR THE JOB

Thomas A. Herter, Jr., Newton, Mass.

Political Advertisement *Political Advertisement*

ALL VOTERS!

ELECTION DAY - Tuesday, Nov. 6th

Andover Polls Open—7 A.M. to 7 P.M.

PEACE - PROSPERITY - PROGRESS

Vote for each of the following candidates by making a cross X in square.

President Vice-President	DWIGHT D. EISENHOWER RICHARD M. NIXON	X
Governor	SUMNER G. WHITTIER	X
Lieutenant-Governor	CHARLES GIBBONS	X
Secretary	RICHARD I. FURBUSH	X
Treasurer	ROBERT H. BEAUDREAU	X
Auditor	JOSEPH A. NOBILE	X
Attorney-General	GEORGE FINGOLD	X
Congresswoman	EDITH NOURSE ROGERS	X
Governor's Counc'lor	AUGUSTUS G. MEANS	X
State Senator	CHARLES S. MARSTON	X
Representative	FRANK S. GILES	X
Representative	WILLIAM LONGWORTH	X
Representative	ARTHUR WILLIAMS	X
County Commissioner	C. F. NELSON PRATT	X
County Commissioner	FRANK L. WIGGIN	X
Sheriff	EARL E. WELLS	X
Clerk of Courts	J. FRANK HUGHES	X

If you need an absentee ballot because of absence, illness, or for any other valid reason, or if you need a baby sitter or transportation, phone:

Precinct	1	2	3	4	5	6
	3127	3281	1050	1068	2048	295

Headquarters 161

The Andover Republican Town Committee endorses this slate
You may take it to the Polls as a guide in voting.

Alexander [illegible], [illegible] Andover

LEGALS. . .

Commonwealth of Massachusetts
Case No. 23514 Misc.
LAND COURT

[illegible] In Equity

LAURETTA P. BIRD, WILLIAM F. BIRD, of Andover, in the County of Essex and said Commonwealth; BIRD REFRIGERATION, INC., a duly existing corporation, having an usual place of business in Lawrence, in the County of Essex and said Commonwealth; CARLSON EQUIPMENT CO., INC., a duly existing corporation, having an usual place of business in Boston, in the County of Suffolk and said Commonwealth; HAROLD P. BOWEN, NORMAN H. S. VINCENT, NORMAN E. [illegible] and EDWARD S. [illegible], [illegible] PERRY [illegible] & [illegible], a copartnership, of said Boston, plaintiffs, vs. all whom it may concern:

PAY STATE MERCHANTS NATIONAL BANK of Lawrence, a duly existing corporation, having an usual place of business in said Lawrence, claiming to be the holder of a mortgage covering real property in Tract No. 17 in said Andover, in that part known as the Shawsheen Village District and numbered 12 Canterbury Street, Tract No. 2 A [illegible] situate in said Lawrence and numbered 33 Broadway and 32-34 Avon Street, respectively, given by LAURETTA P. BIRD and BIRD REFRIGERATION, INC., to PAY STATE MERCHANTS NATIONAL BANK of Lawrence by instrument dated November 24, 1954, recorded with the Essex County North District Registry of Deeds, Book 863, Page 221, has filed with said court a bill in equity for authority to foreclose said mortgage in the manner following: by entry and possession and exercise of power of sale.

If you are entitled to the benefits of the Soldiers' and Sailors' Civil Relief Act of 1940 as amended and you object to such foreclosure you or your attorney should file a written appearance and answer in said court at Boston on or before the third day of December 1956, or you may be forever barred from claiming that such foreclosure is invalid under said act.

Witness, JOHN E. FENTON, Esquire, Judge of said Court this twenty-ninth day of October 1956.

SYBIL H. HOLMES, Recorder.

1-8-15

Commonwealth of Massachusetts
PROBATE COURT
Docket No. 238,681
Essex, ss.

To all persons interested in the estate of ELIZABETH A. LANE, otherwise known as ELIZABETH L. MELLEN of Andover in said County, an insane person.

The guardian of said ward has presented to such Court her fourth account for allowance.

If you desire to object thereto you or your attorney should file a written appearance in said Court at Salem before ten o'clock in the forenoon on the nineteenth day of November 1956, the return day of this citation.

Witness, JOHN V. PHELAN, Esquire, First Judge of said Court, this twenty-ninth day of October in the year one thousand nine hundred and fifty-six.

[illegible], Register.

From the office of:
Atty. Thomas J. Lane
755 Cregg Bldg.,
Lawrence, Mass. 1-8-15

Commonwealth of Massachusetts
Department of Public Utilities
Boston, October 29, 1956
D.P.U. 11945

Petition of Lawrence Electric Company for determination by the Department that certain lands and a transmission line to be erected and maintained thereon, the location thereof to the major extent thereof being within the right of way location of Boston and Maine Railroad Company in the Town of Andover, are reasonably necessary for the convenience or welfare of the public and that said lands and structures be exempted from the operation of the zoning by-law of said Town.

Upon the foregoing petition the Department of Public Utilities will hold a public hearing at its hearing room, 166 State House, Boston, on Friday the 23rd day of November, 1956, at [illegible] o'clock in the forenoon.

And the petitioner is required to give notice of said hearing by publication hereof once at least 14 days prior to said date in the Andover Townsman, to serve a copy hereof by registered mail at least 14 days prior to said date on Chairman of Board of Selectmen, Town Clerk and Chairman of Planning Board of Town of Andover and to make return of service and publication at the time of hearing.

By order of the Department,

JAMES M. CUSHING
Secretary

VETS DINNER IS PLANNED BY LEGION

(Continued from Page One)

this year.

Paul Greeley, executive secretary of the Lawrence Chamber of Commerce will speak at the Legion-sponsored dinner and there will be an entertainment.

Serving with Cmdr. Whitcomb on the committee are Douglas W. Hutcheson, Bror Blomquist, George F. Bushway, Wallace Bell, Paul Cheney, Joseph Medolo and Arthur Coleman.

In other Veterans Day activities, members of Post 8 will gather at 9:30 a.m. Saturday, to go to Spring Grove cemetery where flags on veterans graves will be replaced.

On Monday, Nov. 12, annual services will be held at the cemetery at 11 a.m.

The Post will also sponsor its annual Poppy Day Nov. 10 and Nov. 12.

Impressive Installation

The Post installed its officers in impressive ceremonies last week, with County Commander Harry J. Pohas and his suite conducting the ceremony. State Commander John P. Swift spoke the Bradley report and on Legion membership.

Brigadier General Edward Sirois was an honored guest and spoke to the members and their friends on the National Guard and the opportunities for young men to fulfill their military obligation by joining the Guard.

Also attending the installation were representatives of local and area veterans organizations. Leo Anderson, state adjutant, attended. Dr. William V. Emery represented the selectmen at the ceremony. Music for the occasion was provided by Joyce Mowat.

Prior to the installation, the Post entertained the installing suite and other guests at dinner.

The promises we make are pledges we should redeem.

SHAWSHEEN FROZEN FOOD CENTER INC.

Locker Plant Service & Supplies To Assist Home Freezer Owners

16 TANTALLON ROAD ANDOVER 2324

ROOST NO MORE

AN EFFECTIVE BIRD REPELLANT THAT WILL RID YOU OF BIRD PESTS . . .

USE ON:
Window Sills
Gutters
Roofs
Archways
Ledges
Etc.

Roost No More will effectively and inexpensively prevent pigeons and starlings from landing or nesting where they are not wanted. In handy, bomb-type container —

$2.50

BRUCKMANN'S

168 SO. BROADWAY • LAWRENCE • FREE PARKING SPACE

Andover Deliveries Daily – Call MU 6-4105

Lundgren Funeral Home

Established 1840

COMPLETE FUNERAL SERVICE

MALCOLM E. LUNDGREN
DONALD E. LUNDGREN

18 Elm Street Tel. 2072

Punchard High

(Continued from Page Nine)

information concerning appropriations for the New South school, drainage of Rogers brook and zoning.

Previous to the Town Meeting, girls went from house to house passing out handbills which were prepared by the League of Women Voters. These handbills concerned the important articles to be voted on at town meeting.

Newspaper to Be Published

This year, a new club has been formed, and success seems assured if enthusiam can be used as a criteria. This new group, known as the Newspaper Club, is presently hard at work in order to get out its very first issue before the Thanksgiving holidays.

Ruth Neisser is the Editor-in-Chief and her staff consists of Donna Collins, News Editor; Randy Gesing, Sports Editor; Priscilla Terrio and Richard Chase, Feature Editors; Alan Ober and Linda Morin, Re-write Editors; and Lynne Cotter, Circulation Manager. Some of the other members of the staff are Mildred Tangney, Mary Taylor, Sheila Serio, Judith White, Brenda Kelly, Margaret Cronin, Ruth Slade, Sandra Savenelli and other members of the three high school grades. Mr Wormwood is the teacher advisor. As yet, no name has been chosen for the new paper. The staff is conducting a contest among the members of the student body for one and the person submitting the best will win a free subscription. The subscriptions are for four issues, the last one being a double one. There will be no papers sold without a pre-paid subscription.

Goldsmith Tryouts

The tryouts for the annual Goldsmith Speaking contest were held Oct. 24. Many sophomores, juniors and seniors auditioned. Miss Beatrice L. Stevens is in charge of the contest.

The following students were chosen to represent their class when the contest takes place Dec. 5 at 12:30 in the Memorial auditorium.

Juniors – Gail Higgins and James Winters;

Junior – Ruth Neisser and Richard Chase;

Sophomores – Mary Dumont and George Connors.

Parents of any high school student may attend the event.

Winthrop Here Saturday

Punchard's high riding Blue Devils meet a vastly improved

ANNOU
T
EDMON
22 ESSEX STR
COMPLET
SUPPLIES
• PORTABLE TY
• DESKS
PRINTED E
FRED TEICHERT, JR., Owne

. Pohas and his suite
the ceremony. State
der John P. Swift spoke
dley report and on Le
ship.
dier General Edward
was an honored guest
to the members and
on the National Guard
ortunities for young men
their military obligation
ng the Guard.
attending the installation
presentatives of local
eterans organizations,
derson, state adjutant
Dr. William V. Emm
nted the selectmen at
y, Music for the occa
vided by Joyce Mowat.
to the installation,
ntertained the instal
d other guests at dinner.

promises we make
we should redeem.

SHAWSHEEN
ROZEN FOOD
CENTER INC.
Locker Plant
ervice & Supplies
To
sist Home Freezer
Owners
TANTALLON ROAD
ANDOVER 2324

MORE
EPELLANT THAT
PESTS . . .
ill effectively and
vent pigeons and
nding or nesting
wanted. In handy,
er —
$2.50
ANN'S
REE PARKING SPAC
MU 6-4105

en
Home
E
RVICE
GREN
REN
el. 2072

Punchard High

(Continued from Page Nine)

information concerning appropriations for the New South school, drainage of Rogers brook and zoning.

Previous to the Town Meeting, 72 girls went from house to house, passing out handbills which were prepared by the League of Women Voters. These handbills concerned the important articles to be voted on at town meeting.

Newspaper to Be Published

This year, a new club has been formed, and success seems assured if enthusiam can be used as a criteria. This new group, known as the Newspaper Club, is presently hard at work in order to get out its very first issue before the Thanksgiving holidays.

Ruth Neisser is the Editor-in-Chief and her staff consists of Donna Collins, News Editor; Randy Gesing, Sports Editor; Priscilla Terrio and Richard Chase, Feature Editors; Alan Ober and Davida Morin, Re-write Editors; and Lynne Cotter, Circulation Manager. Some of the other members of the staff are Mildred Tangney, Mary Taylor, Sheila Serio, Judith White, Brenda Kelly, Margaret Cronin, Ruth Slade, Sandra Savenelli and other members of the three high school grades. Mr. Wormwood is the teacher advisor. As yet, no name has been chosen for the new paper. The staff is conducting a contest among the members of the student body for one and the person submitting the best will win a free subscription. The subscriptions are for four issues, the last one being a double one. There will be no papers sold without a pre-paid subscription.

Goldsmith Tryouts

The tryouts for the annual Goldsmith Speaking contest were held Oct. 24. Many sophomores, juniors and seniors auditioned. Miss Beatrice L. Stevens is in charge of the contest.

The following students were chosen to represent their class when the contest takes place Dec. 5 at 12:30 in the Memorial auditorium.

Juniors – Gail Higgins and James Winters;

Junior – Ruth Neisser and Richard Chase;

Sophomores – Mary Dumont and George Connors.

Parents of any high school student may attend the event.

Winthrop Here Saturday

Punchard's high riding Blue Devils meet a vastly improved Winthrop eleven at the Playstead Saturday afternoon.

To date the Blue and Gold has posted a very impressive record, defeating Billerica, Danvers, Wellesley and Lexington and losing only to Chelmsford.

Winthrop, who up to this year has had several dismal seasons, is playing exceptionally well. They have tied Woburn and Marblehead, two highly rated teams, and have beaten Methuen. All things being considered it looks like the Blue Devils will have to play their best to put this one in the win column.

Plan Events To Get Out Votes

Members of the League of Women Voters will conduct a spirited "get out the vote" campaign this weekend.

Under the chairmanship of Mrs. Robert Prochazka, the Voters Service committee will pass out literature and "I Will Vote" tags at down-town locations both Nov. 1 and Nov. 2. Candidates information sheets and pamphlets entitled "Voters Guide" will be handed out along with the tags.

All local clergy have been asked by the League to remind parishioners of their duty to vote. In another move designed to create interest, a car load of young people will tour the town, bearing signs saying "I'm Too Young To Vote. What's Your Excuse?"

The League has also announced that November Unit meetings will be held today at the homes of Mrs. Stephen Parson, Mrs. J. D. Wilson, Mrs. David Thomas and Miss Helen Yeaw. The subjects will be the four-year term for governor, pre-primary conventions, the short ballot and juvenile delinquency.

PEQUAWKET MOUNTAIN ANNUAL FALL CLIMB

A perfect weekend was enjoyed by 24 members of the Pequawket Mountain club recently. The group climbed to Ripley Falls on the Appalachian trail and also climbed on the Mountain Willey Range trail in two groups.

Among those making the trip were Ronald Valentine, Winthrop Newcomb, George Luedke, Philip Wormwood, Peter Luedke, Robert Mower, Robert Hatton, Richard Mower, Brook Newcomb, David Mower, Zygmond Kupis, Harold Parshley, Donald Kupis, Ernest Jenkinson, Jack London, Albert Retelle, Donald LaFond, Elmer Bryan, Allan Zecchini, Robert Jordon, Arthur Worthington, William Zurwell, Richard Worthington and Robert Worthington.

PUNCHARD FACES WINTHROP SATURDAY

(Continued from Page One)

after a 68-yard drive, when Bowman carried over from the two.

The fourth Quarter TD resulted from two Damon to McCullom passes. On the second, McCullom picked up blockers and carried 50 yards for the score. Damon kicked the extra point.

Do Your Duty Nov. 6 - Vote

HAIR
on FACE - ARMS - LEGS
REMOVED EASILY and FOREVER!
NEW Single Needle Thermiquetron method is safe, painless and permanent.
Free Consultation—Strictly Private
Call And. 1136
Frances A. Drew
3 Main Street — Andover

"I saw mommy RENT AN AUTOMATIC GAS WATER HEATER!"

The best "buy" you can make — especially if you rent your home! All the hot water you need for less than 50¢ a week, plus modest fuel charge. Free delivery, service and normal installation! Call today!

Allcraft Automatic Gas Water Heater with Solid "Time Tested" Pure Copper Tank

LAWRENCE GAS CO.
LAW. MU 3-9511

ASK ABOUT THE LIBERAL POLICY UNDER WHICH WE EXTEND OUR GAS MAINS

IT'S STORM WINDOW TIME AGAIN!!

And It's Easier to Put up Indian Head's Wood Combination "nifTsash" windows— Than to Put Your Old Windows up . . . .

HERE IS WHY-

- They cost ⅓ price of aluminum
- You can paint them any color
- They're heat and cold-resistant
- They're weather-tite
- Easier to install and service
- Last as long as your wood house

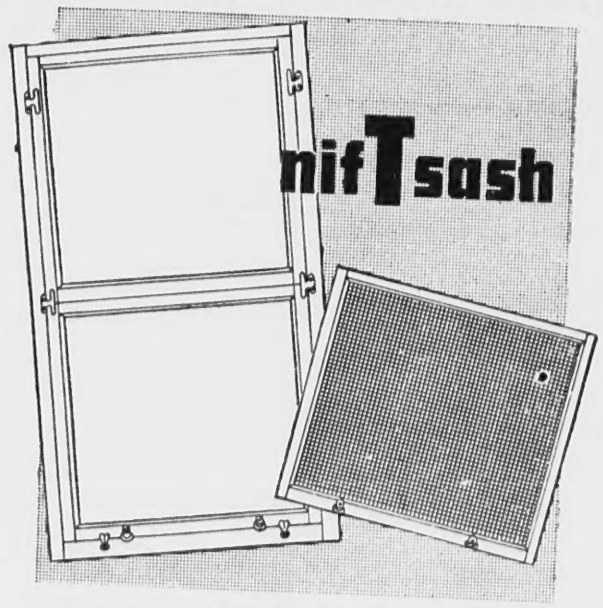

- Storm and Screen, year 'round combination.
- Screen can be moved to top or bottom as desired.
- Everything is completely removable, easy to clean.

Call for Our "Factory-to-You" Prices!

FROM LOWELL CHELMSFORD DRACUT WESTFORD TEWKSBURY

FROM BILLERICA WILMINGTON

If you're not listed here, call us collect

FROM MANCHESTER GOFFSTOWN BEDFORD DERRY

NO CHARGE! ASK OPERATOR FOR ENTEPPRISE 8004

INDIAN HEAD MILLWORK Corporation
90 EAST HOLLIS ST., NASHUA, N. H.
MANUFACTURERS AND DEALERS
WINDOWS • DOORS • MILLWORK

ANNOUNCING-
THE OPENING OF
EDMONDSON Stationers
22 ESSEX STREET • ANDOVER • TEL. 3151
COMPLETE LINE OF STATIONERY - SUPPLIES AND OFFICE EQUIPMENT -
• PORTABLE TYPEWRITERS • ADDING MACHINES
• DESKS • OFFICE CHAIRS, ETC.
PRINTED ENVELOPES & STATIONERY
FRED TEICHERT, JR., Owner
JACK EDMONDSON, Owner

★ TOWNSMAN BUSINESS DIRECTORY ★

ARBORISTS

AMALIA
TREE SURGEONS, Inc.
A TREE SERVICE WITH A SENSIBLE ATTITUDE TOWARD COST
AND. 1848 OR 2901

BUSS TREE SERVICE
38 Years Experience
A Complete Tree Service
J. H. Buss, Sr. Tel. 1304-J
J. H. Buss, Jr. Tel. 1672-M

TREE SERVICE
by
DODGE ASSOCIATES
Wenham, Massachusetts
ANDOVER Representative
ALBERT R. RETELLE
Reservation Road
Tel. And. 841

AUTO REPAIRS

CLARK MOTOR CO.
AUTHORIZED
CHRYSLER - PLYMOUTH
SALES and SERVICE
PAINTING and BODY WORK
IN OUR OWN SHOP
41 PARK ST., ANDOVER
Tel. Andover 333

PARK ST. GARAGE
GENERAL AUTO REPAIRING
JENNEY GAS & OILS
33 PARK ST. TEL. 240

BUILDING MATERIAL

LUMBER - PAINTS
WALLPAPER
HARDWARE
SPORTING - GOODS
AMMUNITION – TARGETS
J. E. Pitman Est.
63 PARK ST., ANDOVER
TEL. 664

CARPENTRY WORK

FOR ALL YOUR
CARPENTER WORK
REMODELING
OR
ROOFING
CALL
ED. OTTO
TEL. AND. 1396
· FREE ESTIMATES ·

CLEANSERS & DYERS

—CLEANSING—
—PRESSING—
—TAILORING—
MEN'S AND LADIES' GARMENTS
CALL 1169
Elander & Swanton
56 MAIN ST.
ANDOVER, MASS.

ELECTRICIANS

Archie A. Gunn
MASTER ELECTRICIAN
Wiring for
Oil Burners – Light – Power
MOTOR & APPLIANCE REPAIRS
41 PINE ST. TEL. AND. 920

C.A.HILL & CO.
Electrical Contractor
CHARLES A. HILL, JR.
Call us for every residential, commercial and industrial electrical service.
LIGHTING ENGINEERS
13 Chestnut St. Tel. 1076

FOUNDATION CONTRACTORS

MIDDLESEX CONCRETE FORM CO
FOUNDATION CONTRACTORS
Tels. 9-3631-W
Crystal 9-0148-J
Wakefield, Mass.

GRAVEL – LOAM

GRAVEL
FILL - LOAM
IMMEDIATE DELIVERY
REASONABLE
CALL
MU 3-4509

LANDSCAPE SERVICE

HEATHERFELLS NURSERY
LANDSCAPE SERVICE
H. ROHRBACH
SUNSET ROCK ROAD TEL. 192
Bring Us Your Garden Problems

REAL ESTATE

ANDOVER REALTY AGENCY
REAL ESTATE
3 Lowell St., Shawsheen Village
TELS. 702 or LAW. 8-4241
Donald A. MacNeil, Mgr.

W. Shirley Barnard
Real Estate and Insurance
at
Main and Barnard Streets
Telephone 202

BRADLEY
REAL ESTATE
And. 2529, Law. 7029

Fred E. Cheever
REAL ESTATE
21 MAIN STREET
TELS. 775 & 1098

REAL ESTATE
INSURANCE
DOUGLAS N. HOWE
52 MAIN ST.
ANDOVER, MASS.
PHONE 2208

K. C. KILLORIN
REALTOR
77 Main St. Andover
Tel. 2272

For Efficient, Courteous Service and ACTION!
List Exclusively with
R. C. SIMMERS
REAL ESTATE – INSURANCE
94 Main St. TEL. 2316

Buying...?
...Selling?
R. A. Kimball and Associates
TOWN & Country HOMES!
89 MAIN ST. ANDOVER
TEL. AND. 3148
R. A. KIMBALL
Res. Andover 1768
MRS. B. M. DARLING
Res. Andover 1578

RESTAURANTS

CHOICE OF FINE FOODS AND LIQUORS
LOUIS SCANLON'S
☆ ON THE ANDOVER LINE ☆

★★★★

SERVICE STATION

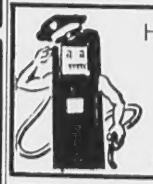

Here To Serve . .
John M. Murray
Gulf
Super Service
COR. MAIN AND CHESTNUT STREETS

TELEVISION SERVICE

BOB'S TV SERVICE
RADIOS & PHONOGRAPHS
TEL. AND. 2254

RADIO & TV SERVICE
MULLIGAN'S RADIO & TV LAB.
30 SOUTH BROADWAY, LAWRENCE
TEL. LAW. 30396

TRAVEL

ANDOVER TRAVEL BUREAU
Agency for All Airlines and Steam Ship Lines
21 MAIN ST. TEL. 775-1098
Fred E. Cheever, Mgr.

WALLPAPERS

WALLPAPER
ALLIED PAINT STORES
Joseph T. Gagne, President
34 Amesbury St., Lawrence

LEGAL NOTICES

Commonwealth of Massachusetts
PROBATE COURT
Docket No. 252,904
Essex, ss.

To all persons interested in the estate of HENRY BUCKLEY late of Andover in said County, deceased.

A petition has been presented to said Court praying that BEATRICE M. JONES of Andover in said County be appointed administratrix of said estate without giving a surety on her bond.

If you desire to object thereto you or your attorney should file a written appearance in said Court at Salem before ten o'clock in the forenoon on the nineteenth day of November 1956, the return day of this citation.

Witness, JOHN V. PHELAN, Esquire, First Judge of said Court, this twenty-third day of October in the year one thousand nine hundred and fifty-six.

JOHN J. COSTELLO, Register.
Tomlinson & Hatch, Attys,
301 Essex Street,
Lawrence, Mass. 1-8-15

Commonwealth of Massachusetts
Docket No. 252,895
PROBATE COURT
Essex, ss.

To all persons interested in the estate of CHAUNCEY R. HOOD late of Andover in said County, deceased.

A petition has been presented to said Court for probate of a certain instrument purporting to be the last will of said deceased by CAROLINE H. HOOD of Andover in said County, praying that she be appointed executrix thereof without giving a surety on her bond.

If you desire to object thereto you or your attorney should file a written appearance in said Court at Lawrence before ten o'clock in the forenoon on on the thirteenth day of November 1956, the return day of this citation.

Witness, JOHN V. PHELAN, Esquire, First Judge of said Court, twenty-second day of October in year one thousand nine hundred fifty-six.

JOHN J. COSTELLO, Register.
Tomlinson & Hatch, Attys.
301 Essex Street,
Lawrence, Mass. 25-1-

Commonwealth of Massachusetts
Docket No.
PROBATE COURT
Essex, ss.

ON the petition of MARIA SERRECCHIA of Andover in said County wife of SALVATORE SERRECCHIA of Roxbury in the County of representing that her said husband fails without just cause to make suitable support for her, — and deserted her, and that she is living apart from her said husband for justifiable cause, — and praying that said Court will, by its order, prohibit her said husband from imposing any restraint on her personal liberty, and make such order as it deems expedient concerning her support, and the care, custody and maintenance of minor children of herself and her said husband, and also praying that attachment of the goods and estate of her said husband may be made to secure the decree which said petitioner may obtain for such support, and especially his goods and estate in the hands and possession of ELIOT INGS BANK, 165 Dudley Street, Roxbury in the County of Suffolk, trustee of her said husband, it is ordered that the petitioner give notice to the said SALVATORE SERRECCHIA to appear at a Probate Court to be held at Salem in said County of Essex on the Nineteenth day of November A.D. 1956, at ten o'clock in the forenoon by delivering to him a copy of this order fourteen days at least before said Court, if he may be found within the Commonwealth, that he may then and there show cause, if any he has, why the prayer of said petition should not be granted; or if he shall not be found, by delivering to him such copy wherever found, or by leaving such copy at his usual place of abode, or by mailing the same to him at his last known post-office address fourteen days at least before said Court, and also, unless it shall be made to appear to the Court by affidavit that he has had actual notice of the proceedings, by publishing the same once in each week for three successive weeks in the ANDOVER TOWNSMAN a newspaper published in Andover the last publication to be one day at least before said Court.

And in order to secure to the petitioner, and to such children as may be committed to her care and custody, suitable support and maintenance, the sheriffs of the several counties or either of their deputies, are hereby directed to attach the real and personal estate of the said SALVATORE SERRECCHIA to the amount of thousand dollars, and especially goods, effects and credits in hands and possession of the trustee; and to summon the said trustee if it be found in his precinct, by serving it with an attested copy of this order fourteen days at least before said return day, to appear before said Court, to be held as aforesaid, to show cause, if any it has why execution to be issued upon such decree as the said Court may make in favor of said petitioner should not issue against the said effects and credits of the said SALVATORE SERRECCHIA in the hands and possession of the said alleged trustee.

Witness, JOHN V. PHELAN, Esquire, Judge of said Court, this twenty-fourth day of October in the one thousand nine hundred and fifty-six.

JOHN J. COSTELLO, Register.
Attorney Mario J. Lucchesi
Bay State Bldg.
Lawrence, Mass.

PERSONALS

Mr. and Mrs. William have returned to their home Beech cir. after spending week in Chicago, Ill.

Mrs. Harry Benedict Harbor, Me., has returned after visiting with her Mrs. Charles Gaunt of Beech

LEGAL

Commonwealth of Massachusetts
No. 244,5
PROBATE COURT
Essex, ss.

To all persons interested in the e
tate of A. CLARENCE BUCKLE
late of Andover in said County, d
ceased.

The first and final account of t
administratrix and the first and fin
account of the administratrix of t
estate not already administered
said estate have been presented t
said Court for allowance.

If you desire to object thereto y
or your attorney should file a writte
appearance in said Court at Lawren
before ten o'clock in the forenoon
the thirteenth day of November 195
the return day of this citation.

Witness, JOHN V. PHELAN, E
quire, First Judge of said Court, th
sixteenth day of October in the ye
one thousand nine hundred and fift
six.

JOHN J. COSTELLO ,Registe
From the office of:
Donald H. Sullivan, Esq.
301 Essex Street
Lawrence, Massachusetts 25-1-8

Town of Andover
Notice

Notice is hereby given pursuant Chapter 138 of the General Laws, a amended: that ANDOVER TAVERN INC., VINCENT TREANOR, Manage have applied for a license to sell a coholic beverages of the followin kinds:

"Inn Holder" All alcoholic beve ages on the following described prem ises: 14 Chestnut Street, three floor including cellar: cellar to contai dining room, kitchen, two toilets, uti ities and storage; first floor, lobb lounge, dining room and five hote bedrooms with bath; second floo eight bedrooms with bath.

By order of the Board of Selectme
GEORGE H. WINSLOW, Town Cler
Date of issue
Nov. 1, 1956

Town of Andover
Public Hearing

A Public Hearing will be held on Thursday, Nov. 8, 1956, at 7:15 P.M the Town House to act on the petit of JOHN L. CYR for a permit t ve sand and gravel for sale at location owned by the applicant an containing 38 acres on the East side of Beacon Street in Andover and north erly along the Lawrence-Andover Line.

Board of Appeals
JAMES S. EASTHAM, Chairman
Date of issue
Nov. 1, 1956

Town of Andover
Public Hearing

A Public Hearing will be held at the Town House at 7:30 P.M. on Thursday, Nov. 8, 1956, to act upon the petition of JOHN L. CYR for a permit to remove sand and gravel for sale from land owned by the applicant South of the intersection of Rattlesnake Hill Road and Old County Road and in the vicinity of Foster's Pond, said parcel containing 16 acres. To be included also in this permit are two adjoining parcels of land totalling 28 acres abutting on the East and North.

Board of Appeals
JAMES S. EASTHAM, Chairman
Date of issue
November 1, 1956

Town of Andover
Public Hearing

A Public Hearing will be held on Thursday, November 8, 1956, at 7:45 P.M. in the Town House to act on the petition of JOHN L. CYR for a permit to remove sand and gravel for sale from a parcel of land located on the West Side of Woburn Street on the Andover-Wilmington line.

Board of Appeals
JAMES S. EASTHAM, Chairman
Date of issue
November 1, 1956

Town of Andover
Public Hearing

A public hearing will be held at the Town House on Thursday, November 8, 1956, at 8 P.M. to act upon the petition of JERRY DYER for a variance in the zoning laws to change the frontage of five lots on Greenwood Road, making 3 lots with a 100 foot frontage and one lot with a 115 foot fron-

LEGAL NOTICES

Commonwealth of Massachusetts
No. 244,594
PROBATE COURT
Essex, ss.

To all persons interested in the estate of A. CLARENCE BUCKLEY late of Andover in said County, deceased.

The first and final account of the administratrix and the first and final account of the administratrix of the estate not already administered of said estate have been presented to said Court for allowance.

If you desire to object thereto you or your attorney should file a written appearance in said Court at Lawrence before ten o'clock in the forenoon on the thirteenth day of November 1956, the return day of this citation.

Witness, JOHN V. PHELAN, Esquire, First Judge of said Court, this sixteenth day of October in the year one thousand nine hundred and fifty-six.

JOHN J. COSTELLO ,Register.
From the office of:
Donald H. Sullivan, Esq.
301 Essex Street
Lawrence, Massachusetts 25-1-8

Town of Andover
Notice

Notice is hereby given pursuant to Chapter 138 of the General Laws, as amended: that ANDOVER TAVERN, INC., VINCENT TREANOR, Manager, have applied for a license to sell alcoholic beverages of the following kinds:

"Inn Holder" All alcoholic beverages on the following described premises: 14 Chestnut Street, three floors including cellar: cellar to contain dining room, kitchen, two toilets, utilities and storage; first floor, lobby, lounge, dining room and five hotel bedrooms with bath; second floor, eight bedrooms with bath.

By order of the Board of Selectmen
GEORGE H. WINSLOW, Town Clerk
Date of issue
Nov. 1, 1956

Town of Andover
Public Hearing

A Public Hearing will be held on Thursday, Nov. 8, 1956, at 7:15 P.M. in the Town House to act on the petition of JOHN L. CYR for a permit to remove sand and gravel for sale at a location owned by the applicant and containing 38 acres on the East side of Beacon Street in Andover and northerly along the Lawrence-Andover Line.

Board of Appeals
JAMES S. EASTHAM, Chairman
Date of issue
Nov. 1, 1956

Town of Andover
Public Hearing

A Public Hearing will be held at the Town House at 7:30 P.M. on Thursday, Nov. 8, 1956, to act upon the petition of JOHN L. CYR for a permit to remove sand and gravel for sale from land owned by the applicant South of the intersection of Rattlesnake Hill Road and Old County Road and in the vicinity of Foster's Pond, said parcel containing 16 acres. To be included also in this permit are two adjoining parcels of land totalling 28 acres abutting on the East and North.

Board of Appeals
JAMES S. EASTHAM, Chairman
Date of issue
November 1, 1956

Town of Andover
Public Hearing

A Public Hearing will be held on Thursday, November 8, 1956, at 7:45 P.M. in the Town House to act on the petition of JOHN L. CYR for a permit to remove sand and gravel for sale from a parcel of land located on the West Side of Woburn Street on the Andover-Wilmington line.

Board of Appeals
JAMES S. EASTHAM, Chairman
Date of issue
November 1, 1956

Town of Andover
Public Hearing

A public hearing will be held at the Town House on Thursday, November 8, 1956, at 8 P.M. to act upon the petition of JERRY DYER for a variance in the zoning laws to change the frontage of five lots on Greenwood Road, making 3 lots with a 100 foot frontage and one lot with a 115 foot frontage, thereby making four lots out of the five lots existing at present.

Board of Appeals
JAMES S. EASTHAM, Chairman
Date of issue
Nov. 1, 1956

Town of Andover
Public Hearing

A Public Hearing will be held at the Town House at 8:15 P.M. on Thursday, November 8, 1956, to act upon the petition of CHESTER D. ABBOTT to operate a sand and gravel bank east of the Boston & Maine Railroad tracks and east of Andover St., Andover, Mass.

JAMES S. EASTHAM, Chairman
Board of Appeals
Date of Issue
November 1, 1956

Commonwealth of Massachusetts
PROBATE COURT
Docket No. 252,906
Essex, ss.

To all persons interested in the estate of CLARA BUCKLEY late of Andover in said County, deceased.

A petition has been presented to said Court praying that BEATRICE M. JONES of Andover in said County be appointed administratrix of said estate without giving a surety on her bond.

If you desire to object thereto you or your attorney should file a written appearance in said Court at Salem before ten o'clock in the forenoon on the nineteenth day of November 1956, the return day of this citation.

Witness, JOHN V. PHELAN, Esquire, First Judge of said Court, this twenty-third day of October in the year one thousand nine hundred and fifty-six.

JOHN J. COSTELLO, Register.
Tomlinson & Hatch, Attys,
301 Essex Street,
Lawrence, Mass. 1-8-15

Commonwealth of Massachusetts
Docket No. 252,878
PROBATE COURT
Essex, ss.

To all persons interested in the estate of KATHERINE B. HANNON late of Glendale in the County of Los Angeles and State of California, deceased.

A petition has been presented to said Court, with certain papers purporting to be copies of the last will of said deceased, and of the probate thereof in said State of California duly authenticated, by HELEN MACDONALD of Brookline, in the County of Norfolk and Commonwealth of Massachusetts praying that the copy of said will may be filed and recorded in the Registry of Probate of said County of Essex, and that she be appointed executrix thereunder without giving a surety on her official bond.

If you desire to object thereto you or your attorney should file a written appearance in said Court at Salem before ten o'clock in the forenoon on the third day of December 1956, the return day of this citation.

Witness, JOHN V. PHELAN, Esquire, First Judge of said Court, this nineteenth day of October in the year one thousand nine hundred and fifty-six.

JOHN J. COSTELLO, Register.

CLASSIFIED ADS

CALL 1943 FOR OUR AD TAKER

Lost and Found b

ANDOVER SAVINGS BANK pass book No. 54888 has been lost and application has been made for payment in accordance with Sec. 20, Chap. 167 of the General Laws. Payment has been stopped. B-18-25-1

Services Offered c

CUSTOM-BUILT KITCHEN cabinets, etc., styled for your home. Expert workmanship. C. Mullins. Tel. MU 8-7932, after 5. C-TF

CESSPOOLS and Septic tanks pumped out. Prompt service. Robert Lapierie and Ernest Petelli. Call MU 3-2947 or DRake 2-7671. C-TF

DRESSMAKING and Alterations. Specializing in children's clothing Mrs. C. A. Piquette, 6A Burnham Rd., Tel. Andover, 2035-W. C-TF

VENETIAN BLINDS Laundered, back in 24 hours. Tapes, cords & slats replaced. New Blinds also sold. AUTO-JET VENETIAN BLIND CO., 12 Harold Street, No. Andover. Tel. MU 3-2537 or MU 7-7546. C-11-18-25-1

W. LESAGE JR. — Top prices paid for junk cars, Newspapers. Magazines, rags, batteries, scrap metal. Tel. Andover 2193. C-TF

GENERAL WORK, Landscaping; Cellars and Attics Cleaned. Grade A Loam, Sand, Filling and Stones. Garbage removed. Romano Trucking. Tel. And. 946-J. C-TF

"TOPS IN MUSIC" CHET HARNDEN. His drums and recordings for dances, parties, weddings, showers, banquets, reunions, record hops. Sound system rentals. Please call early. CHET HARNDEN, Andover 2462W. C-TF

CHAIN SAW RENTALS and small engine repairs. All makes of lawn mowers sharpened. Equipment Service Co., Buxton Court off Lewis Street, Andover. Tel. And. 3075. C-TF

HOT-TOP Driveways - walks, cement and mason work. Home repairs. Veilleux, 22 Perry Ave., Lawrence. Tel. MU 2-8915. C-11-18-25-1

ATTICS, YARDS, CELLARS, barns cleaned. Storm windows and screens changed. Lawns mowed and driveways maintained. Small trucking jobs done. Call Andover 141-W. C-TF

RUBBISH & GARBAGE collection weekly. Call Andover 2366-R, evenings. C-25-1-8-15

WINDOW CLEANING. Venetian blinds cleaned and repaired — Floors washed and polished — Storm Windows put on — Awnings removed — Paint washing. COTE'S Window Cleaning Co., Tel. MU 2-3020. C-TF

AUTOMOBILES STORAGE- Woodworth Motors. By the Month, Day or Year. Both live and dead storage in heated garage. APPLY EARLY. Tel. Andover 2033. C-18-25-1-8

BILL CHELL — OIL BURNERS cleaned, $5.00. Pumps installed. Tel. MU 2-0297. C-1-8-15-21-29

LISTEN FOLKS! HAVE your mattress, parlor set or studio couch remade by BROADWAY MATTRESS CO., 190 Broadway, MU 2-9846. C-1-8-15-21-29

GENERAL WINDOW CLEANING — Offices — Stores — and private dwellings. AMERICAN WINDOW CLEANING CO., 263 Essex Street, Lawrence, Tel. MU 2-7709. C-25-1-8-15

M & M RUG & UPHOLSTERY Shampooing Co. We Specialize in WALL to WALL rug cleaning. 5 E. Haverhill St., Plant 15 Springfield St., Lawrence. Tel. MU 3-9074. C-25-1-8-15

Personal o

WEDDING INVITATIONS AND a complete line of Wedding Stationery. Fine selection of papers and type-faces. Prompt service. The ANDOVER TOWNSMAN, 70 Main St., Tel. 1943-1944. A-TF

WANTED — COUPLE, without children, to live in old house in attractive surroundings, rent free — as caretakers. Write Z.M., Box 10, The Andover Townsman. A-1

SAVASTANO Catering, 158 Elm Street, Lawrence. Catering for all occasions. Featuring Italian and American food. MU 2-1955. A-1-8-15-21-29

Lost and Found b

ANDOVER NATIONAL BANK pass book No. 11993 has been lost and application has been made for payment in accordance with Sec. 20, Chap. 167 of the General Laws. Payment has been stopped. B-25-1-8

Tailoring and Repairing g

INVISIBLE GARMENT MENDING — Burns, Tears, Moth holes, etc. Expertly mended. Call Mrs. D. M. Hogan, 110 Waverly Road, North Andover, Tel. Lawrence MU 2-2116. G-TF

Help Wanted—Female h

LORING PHOTOGRAPHY STUDIO has two openings in their bridal department. Earn $30 to $40 a week on a part time basis — $90 to $100 on a full time basis. Arrange your own hours. No experience necessary. For interview contact Miss Coletti, Murdock 3-0364. H-1-8

WOMEN — start now for big Christmas earnings as an AVON Representative. Call Mrs. Dorothy Gregory, Murdock 8-2686. H-1

Work Wanted—Female j

EXPERIENCED TYPIST Desires typing to be done at home. Correspondence, Reports, Proofreading, etc. Call Andover 1603. J-25-1

Business Opportunities l

RESTAURANT in Haverhill. Shoe shop district. Doing good business. Will sell very reasonably. Call MU 5-5916. L-1

Used Cars n

FRAM'S AUTO CO. — Walton Ave., Methuen, on route 110, opposite The Rendezvous, Inc. Dependable used cars. Thoroughly reconditioned. MU 3-9544. N-18-25-1-8

Articles for Sale o

NEW & USED Sewing machine and vacuum cleaner sales & service. SIMON J. CAFONETTO, 123 Newbury Street, Lawrence. Tel. MU 3-8359. O-18-25-1-8

C.B.L. CONSTRUCTION CO. — 15,000 ft. matched boards, .04 ft., 2x3, 2x4, 2x6, 2x8. 600,000 water struck brick. Apply at job, Methuen St., 50-86. Tel. MU 8-0902. Residence 177 Swan Street, Methuen. O-18-25-1-8

NOW AVAILABLE Native Massachusetts Peat Humus. "Nature's own best soil builder". Delivered locally, 1 to 6 cubic yards. $5.50 per yard, 7 cubic yards or over, $5.00 per yard. Screened peat and loam mix at $8 cubic yard, also gravel and fill. ANDOVER SAND & GRAVEL CO., 84 Beacon Street, Lawrence, Tel. MU 3-1408. NOTICE — We do not employ peddlers or door to door salesmen. O-11-18-25-1

RECONDITIONED TELEVISION Sets — Large screens, new picture tubes. Terrific savings. Brand new KELVINATOR REFRIGERATORS at greatly reduced prices. MASTER'S — 291 Broadway, Lawrence, Mass. O-11-18-25-1

ALUMINUM COMBINATION windows — $13.95. Deluxe Aluminum Combination Doors $34.95. Up to 36 months to pay. Johnson Aluminum Products, 24 Pleasant Circle, Methuen. Tel. MU 3-7493. O-TF

MUSKRAT FUR CAPE. Excellent condition Tel. Andover 2603-M. O-25

WESTINGHOUSE Electric Range, completely automatic, 2 ovens, $149. Tel. MU 7-7760. O-1

8 PIECE Mahogany dining-room suite. Tel. MU 2-9178 or MU 3-1593. O-1

RUGS, new all wool, hand braided rugs, for sale. Reversible. Call MU 2-2008. O-1-8

COLEMAN FLOOR FURNACE will heat average 5 room house — Manufacturer changed design. Reg. $169.95, will sell for $99.95. GROSSMAN'S OF N.H., INC., Tel. Salem, N.H. TW 8-2352. O-1

WANTED TO SELL 30 gallon copper hot water boiler, gas hot water heaters, radiators, iron pipe and fittings, soap stone and other sinks, also bathtubs and bathroom fixtures. Prices reasonable. H. Krinsky, 41 Elm St., Andover, Tel. 953-J, Call evenings. Shop located on Park St., Andover. O-25-1-8-15

Houses for Sale q

JOHN HEWITT Real Estate. Land. Homes. House lots. 15 Morton St. Tel. Andover 973. 1834. Q-TF

Realtors s

REALTORS — MARY AND BOB BURKE, 14 Chickering Road, No. Andover, Mass. Tel. Law. Mu 2-2416 S-TF

Wanted to Buy u

ANTIQUES OR ANYTHING old, Marble-top, Walnut, Grape, and Rose-carved Furniture, Glass, China, Silver, Jewelry, Clocks, Prints, Frames, Guns, Coins, Furniture Etc., William F. Graham Jr., 165 Golden Hill Ave., Haverhill, Mass. Tele-Phone Haverhill Drake 23708. Will call to look. TF

PHILLIPS ACADEMY GRADUATE buying picture frames, old desks, jewelry, dishes, dolls and marble top furniture. Tel. Lawrence MU 8-3072 or write 6 Cotting Street, Boston, Mass. TF

ANTIQUES — Am interested in buying good furniture and general furnishings of early type. The Wagners, 18 Andover St., Georgetown, Mass. Tel. Georgetown Fleetwood 7161 TF

ANTIQUES WANTED. Old glass, China, Bric-a-brac, etc. GUERIN'S ANTIQUES, 47 Haseltine Street, Haverhill, Mass. U-18-25-1-8

OLD WINCHESTER and HENRY rifles. Also other old-time firearms. Call MU 7-7887. U-18-25-1-8

WANTED TO BUY Scrap iron, rags, brass, copper, lead, old auto batteries. H. Krinsky, 41 Elm St., Andover, Tel. 953-J, call evenings. Shop located on Park St., Andover. U-25-1-8-15

For Rent—Apts and Flats v

FOR RENT — Three room apartment on ground floor of 134 Main St., Andover. For appointment, call Andover 3148. V-1

Television Service y

ARE YOU DISSATISFIED with your television, radio or phonograph? Then let us repair it! Our 30 years of know-how is your answer to the quality, money saving service you have always wanted. COMMUNITY Radio TV Phono Service, 17 Newbury St., near Essex, Lawrence. MU 2-9048. -TF

FREE ESTIMATES on television repairs. Television Radio Laboratories. Tel. MU 3-7726. Authorized for Jordan-Marsh Service. Y-TF

Automobiles for Sale z

BUICK, 50 Roadmaster sedan, dynaflow, every extra, recent first overhaul. Excellent appearance and dependability. And. 172-J. Z-1

NOTICE

Due to the fact that we were over-crowded on Sunday, the homes at Clearview Acres, North Tewksbury, off Andover Street, Route 133, will be —

OPEN
EVENINGS THIS WEEK
6:30 to 9 P.M.

Meeting Soon On Route 110 Location

A Greater Lawrence conference on the relocation of proposed Route 110 nearer the Merrimack river has been suggested by the Planning board.

The board voted last week to invite the Lawrence Planning board, the Greater Lawrence Commission and the local Board of Selectmen and Board of Public Works to a session to discuss the proposed change. It was recommended by the Planning board's consultants to offer "first class visual accessibility to the industrial areas in both Andover and Lawrence, plus a possibility for an interchange that would remove all trucking from local streets."

The consultants pointed out that the Massachusetts Turnpike authority is now studying the proposed Route 110 in terms of a toll road versus a freeway and will report by spring of 1957. By that time, the consultants said, the town and Planning agencies in the area should have made whatever recommendations they wish regarding the location of the route.

No date was set for the meeting, leaving it up to the other planning boards to arrive at a mutually-agreeable date.

ACADEMY BARBER SHOP
96 Main St. Near A & P
3 BARBERS – GOOD SERVICE
Mon. - Tues. - Wed. 8:30 to 6
Fri. - Sat. 8:30 to 7
CLOSED ALL DAY THURSDAYS

BARBERIAN LIVED THROUGH CRASH

(Continued from Page One)

nesses. Sgt. William R. Hickey quoted train Engineer Carlton E. Kenerson Jr. as saying he saw the truck approach the lowered crossing gates and go right through them onto the tracks.

The truck, going towards the Vale from Andover center, stopped when part way across the tracks, the engineer related. He said the train was doing 67 or 68 miles an hour at the time, with no stop scheduled until the Andover station.

Created Havoc

The train struck the body of the truck, sheared it off and threw the engine and cab into the electric warning standard. The engine was mashed up towards the cab, but wasn't pushed into the driver's area. Glass in the windshield was broken, but little actual damage was done to the section where Barbarian sat.

As the train struck, it hurled the sheared-off truck body some 40 feet along the track siding and into two parked trucks at the siding. It sliced off one truck and bounced into the other, heavily damaging both. Workmen at those trucks ran when they saw the mangled truck body coming and avoided injury.

Traffic on the road was stalled for nearly three-quarters of an hour, Sgt. Hickey said. The Budd car had continued up the track for about 1300 feet, he said, before it could be stopped. One side of the engine was damaged but none of the few passengers was hurt.

Saved From Injury

Sgt. Hickey credited a railroad foreman with possibly saving the engineer from serious injury. Andrew M. Turcotur of Yarmouth, Me. was riding just behind the engineer, Hickey related, and saw the accident coming. He swept the engineer to the floor just before the collision. Kenerson, the engineer, was taking his last trip as an apprentice engineer and Turcotur was riding in his capacity of road foreman of engines.

Sgt. Hickey said the train was apparently proceeding according to normal practice at the intersection when the truck broke through the warning gate and onto the track. He said train crews thought that if the truck had just kept going, the train might have barely cleared it.

Couldn't Believe It

Persons in the area first heard a terrific crash as the ton-and-a-half dump truck and train collided and then saw the terrific havoc caused by the collision. Many wondered aloud as to how anyone could survive the tremendous crash when so much damage was done to the truck. Some 50 or more persons gathered at the scene.

FLEISCHLI HAS OWN CHEM. LAB.

(Continued from Page One)

field.

Gerry's enthusiasm for chemistry has led to big things – some 50 pieces of apparatus set up in his folks' cellar, for instance. Because the youngster spends most of his spare time in the lab, he has taken thorough steps to see that his experiments don't end with a "big boom". Emphasizing that safety comes first, he points out that he has installed proper safety equipment such as fire extinguishers, a fume hood and safety glasses.

When his formal high school education is ended, Gerry wants to continue in the chemistry field, specializing in research chemistry.

By The Press Of

PAUL'S 127 MAIN ST. TEL. 2123
25 Years' Experience
Dressmaking Remodeling
Alterations
Ladies' Suits, Coats and Dresses
Made to Order

A MOVE BY MAYFLOWER IS REALLY SAFE!

BEGLEY-MAYFLOWER
LOCAL AND LONG DISTANCE MOVING
P. F. BEGLEY COMPANY
PACKING – CRATING – STORAGE
15 UNION STREET LAWRENCE MU 2-1372

Political Advertisement Political Advertisement

ELECT
REPRESENTATIVE CHARLES S.
MARSTON
YOUR
SENATOR

Charles S. Marston, 309 East Broadway, Haverhill

LEARN TO DRIVE
LAWRENCE AUTO SCHOOL
157 BROADWAY, LAWRENCE
• Lawrence's most modern driver training school
• Licensed by Registrar of Motor Vehicles
• Standard and Automatic Shift cars.
CALL MU 6-4365

Our bank does not sell car insurance nor do we sell cars

We Finance BOTH At LOW Rates

Your local insurance agent is equipped to write your auto insurance. He is a specialist!

You have your choice of insurance agents on our finance plan.

Your auto dealer is also a specialist. He knows cars!

The Andover & Merrimack National Bank has specialists who know the finance business –

See Us About Financing Your Car - You CAN Save Money on Finance Charge

The ANDOVER
and
MERRIMACK NATIONAL BANK
★ Andover ★ Georgetown
★ Haverhill ★ Merrimac
★ North Andover

Member of Federal Deposit Insurance Corporation
Member of the Federal Reserve System

COMMUNITY SERVICE FOR 142 YEARS
1814 – 1956

VOLUME 70 NUMBER 5

Shawshe

Football Riva Over Holiday

Punchard's Blue Devils take on Methuen's Rangers in what is perhaps the biggest game of the year for both teams Monday at 10 a.m. at the Playstead. Spirit is running high at both schools for this traditional game, with each school holding rallies and making speeches to encourage their players. The incentive which causes all this commotion is mainly the Edward Erickson Junior Trophy, which goes to the victor of this game.

The "Little Three" title is also at stake, and since Methuen has already defeated North Andover, the other "Little Three" member, Punchard, must defeat the Rangers to stay in the running for the crown.

When the records are compared,

(Continued on Page 13)

Women May Be Asked To Direct School Traffic

Policewomen may take over school traffic direction soon.

The selectmen conferred with Police Chief David Nicoll Monday night about hiring three women to take over police work at crossings during school rush hours.

Nicoll said three men and three cruisers are now tied up every day, whenever school lets out and in the mornings when youngsters are on the way to

(Continued on Page 18)

Assured QUALITY and PURITY

You can always depend on the highest standards when you bring us your prescription. Prompt service, too!

DALTON PHARMACY
MAIN AT PARK ST.
TEL. 107